

'55

# UTOPIAN

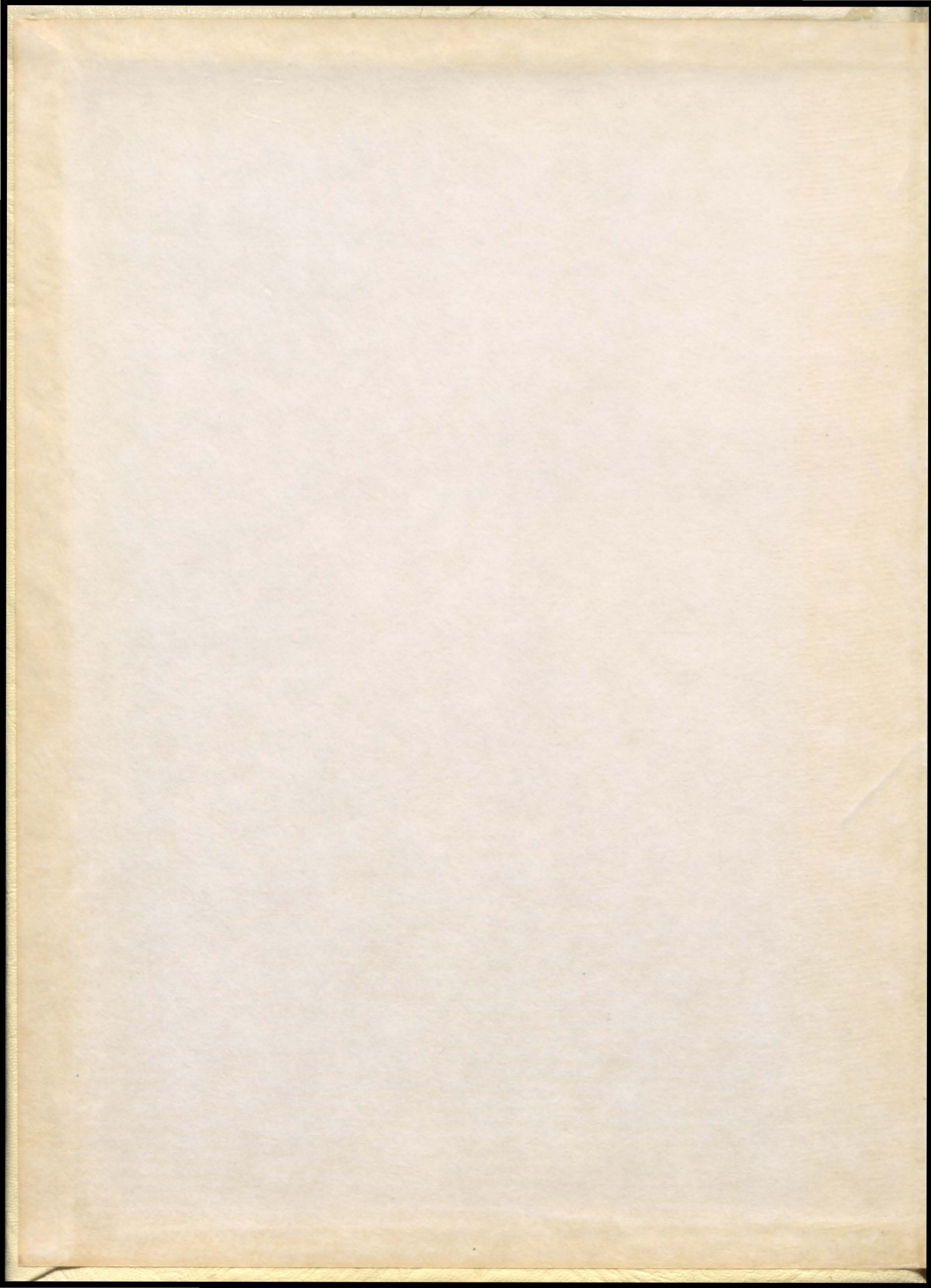

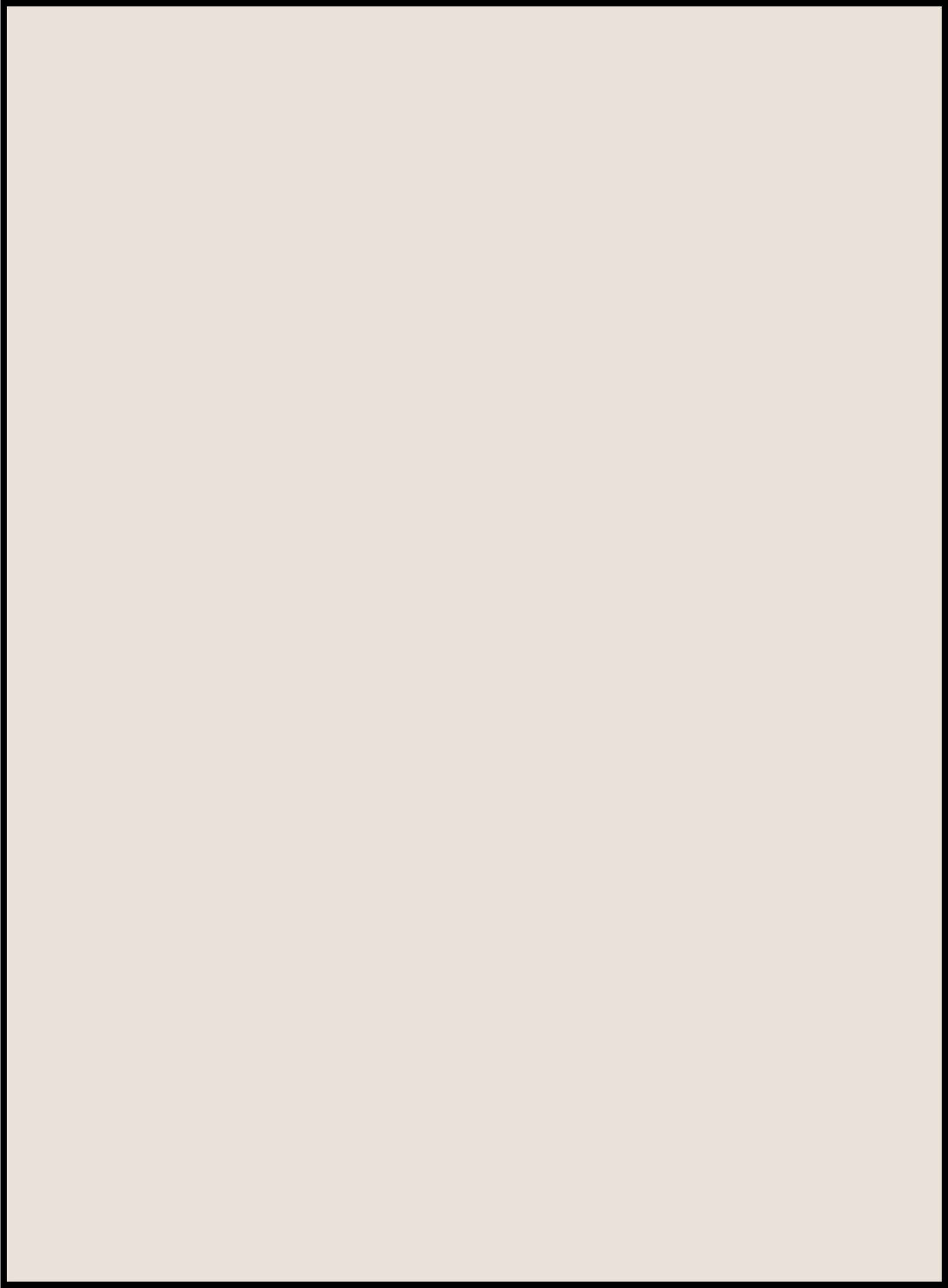



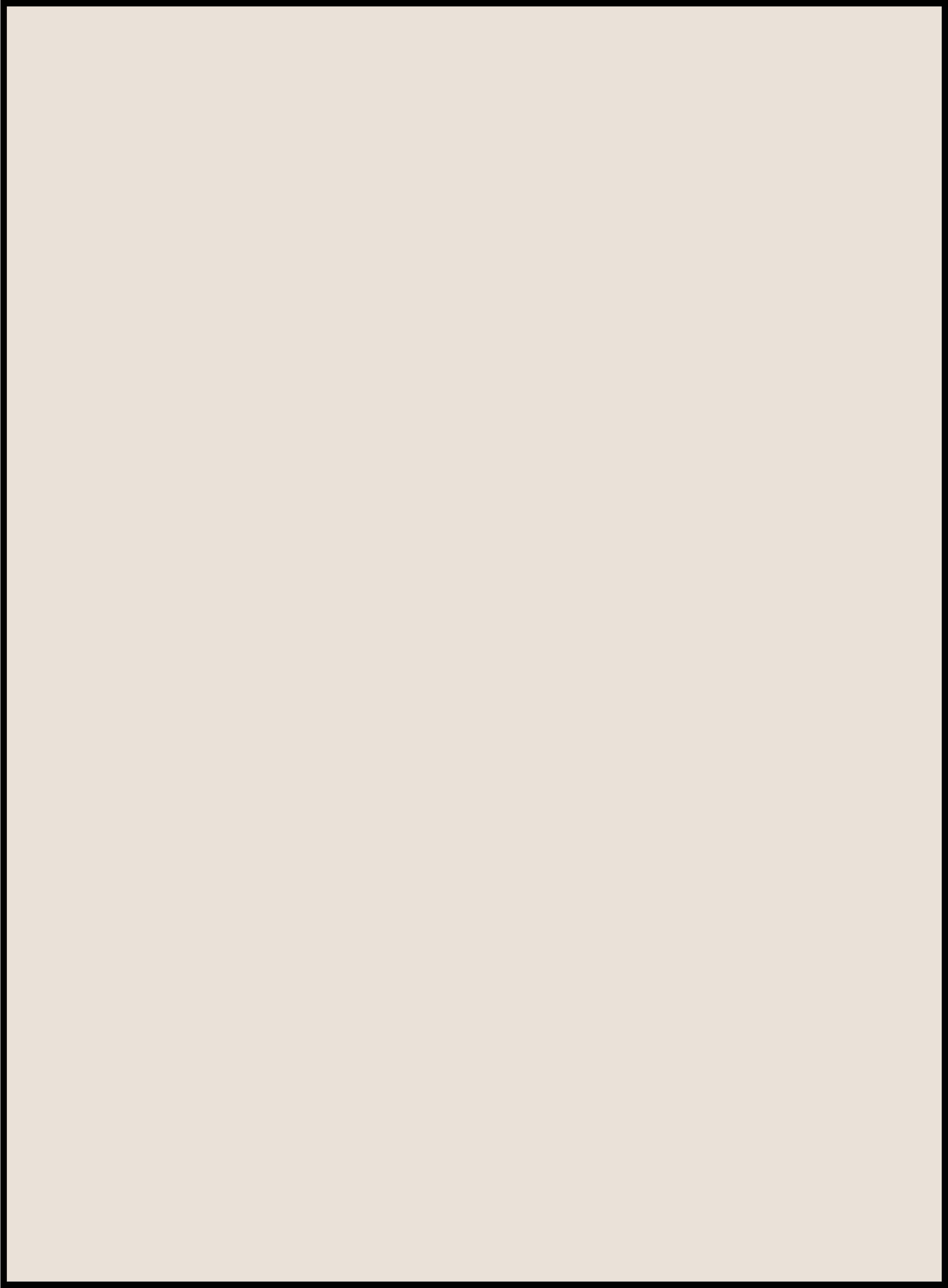



VELOY TONKS — YEARBOOK QUEEN

## Yearbook Queen and Attendants



Left to right — Karel Mae Butters, 7th; Re Nae Rock, 9th; Merle Baird, 12th; Veloy Tonks, Queen; Carolyn Barker, 12th; Jan Waldron, 10th; Di Anne Fry, 11th; Joy Hannum, 8th.

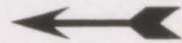

## Trojan Warrior

Veloy Tonks, Queen  
Bryant Giles  
Trojan Warrior

## BOARD OF EDUCATION



Back Row — L. to R. — Superintendent Louis W. Christensen, W. V. Shaw, Newton A. Toone, George F. Rhodes.

Front row, left to right—C. Alfred Bohman, Vice President; G. S. Heiner, President; Ella Hemming, Clerk

The Board of Education is ever conscious of its responsibility to assist the school achieve the objectives for which it was established. The members of the board wish to congratulate Morgan High School on the attainments of this year, as portrayed by the following pages, in such phases as: Scholastic achievement in classes, effective communication, creativity and appreciation of the fine arts, student participation in government, physical well being, wholesome recreation, and learning the art of living and working together.



Supt. Louis W. Christensen

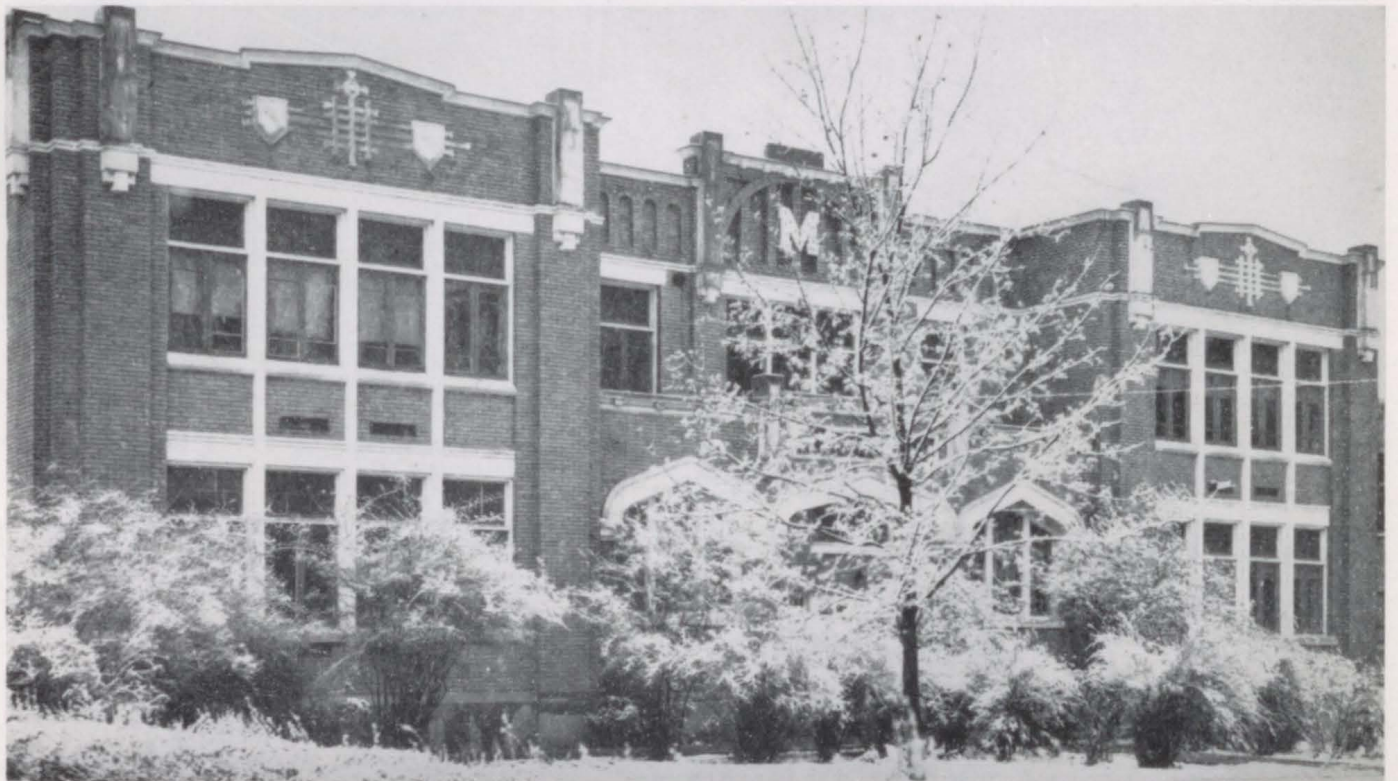



# FACULTY



**RAYMOND P. LARSON**  
Principal



**ESTHER HOPKIN**  
Office



**RUTH HILL**  
Home Economics



**EDWIN T. VEST**  
Mathematics  
Guidance  
Science



**H. PRATT WRIGHT**  
Agriculture and  
Mathematics



**ROBERT MILES**  
Junior High



**S. P. MIKKELSEN**  
English & Speech



**NORMA CRIDDLE**  
Social Science



**BONITA RAE CARTER**  
Physical Education



**CLARK WRIGHT**  
Art



**PETER EVANS**  
Industrial Arts



**MORRIS WILSON**  
Business



**ROBERT WHITTIER**  
Junior High



**CHARLES WOODBURY**  
Coach and  
Recreation Director



**KENT MURDOCK**  
Coach and  
Physical Education



**J. L. TERRY**  
Music



**DICK LEE**  
Custodian



THESE WERE THE DAYS

SENIORS OF '55





*Bryant Giles*  
President



*Veloy Tonks*  
Vice President



*Alice Adams*  
Secretary

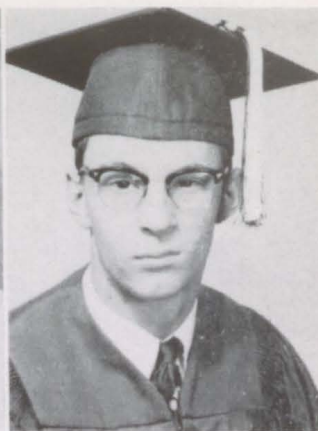

*Jerry Eddington*  
Activity Manager

# SENIORS

*Russell Nance*

*Hazel Harding*

*Virginia Baer*



*LuAnn White*

*Karen Newbold*

*Kay Heiner*

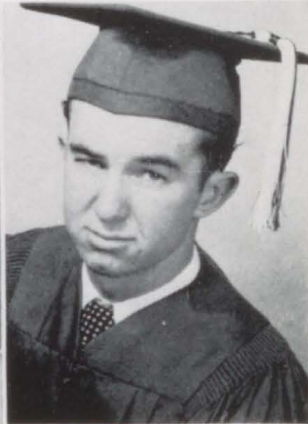



*Bernice Stuart*  
Activity Manager

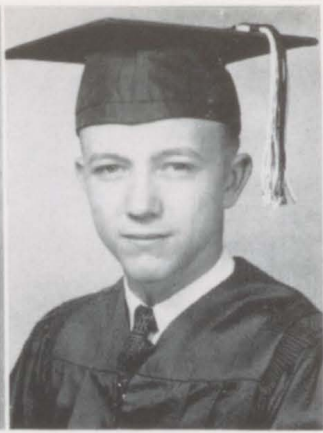

*Lee Dickson*  
Student Body President



*Bonnie Carter*  
Yearbook Editor



*Carol Smith*



*Joyce Richins*



*Don Preece*



*Deanna Mecham*



*Kay Carter*



*Romona Thackeray*



*June Loosli*

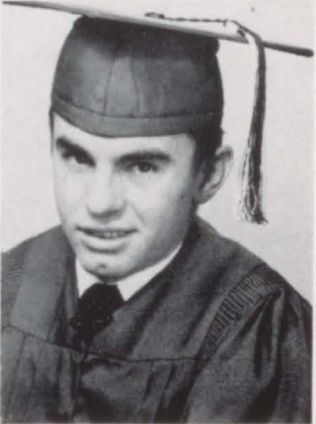

*Vaughn Smith*

*Max Giles*

*Colleen Smith*

*Annette Compton*



*Carolyn Barker*

*Merle Baird*

*Max Duncan*



*Brent Morgan*

*DuAnne Carlile*

*Rae Dell Heiner*



*Kay Winters*

*Nancy Richins*

*Duane Dunn*





*James Mortenson*

*Carole Porter*

*Flossie Porter*



*Cleone Anderson*

*Barbara Worden*

*Max Wilkinson*



*Johnny Reagan*

*Colleen Kippen*

*Carol Ann Jones*

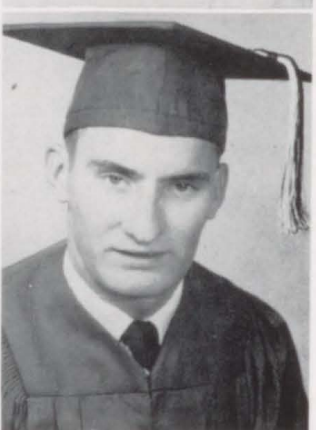

*Jacklyn Kippen*

*Ann Shaw*

*Albert Gunderson*

# J u n i o r s



Paul Francis  
President



Sherolyn Rogers  
Vice President



Jan Dickson  
Secretary

Billy Dahlquist  
JoAnn Whittier



Michael Bridges  
Dorothy Rich  
Richard Miles



Charles Bruen  
Irene Garner

Colleen Turner  
Art Bohman

Vaughn Larson  
Cheril Barnum

Lila Carter  
Lester Gunderson





Beverly Bohman  
Activity Manager

Jerry Peterson  
Activity Manager



Bob Dickson  
Dae Dell Spendlove



Jo Rae Olson  
Ted Carter  
Evelyn Brough



Jackie Lewis  
Karma Richins  
Paul Hoover  
DeAnn Carter



Lea Anderson  
John Orton  
Barbara Ann Colvin  
Dale Spendlove



LaMont Peterson  
DiAnne Fry

Connie Porter  
Tom Littlefield

Kay Rich

Patsy Porter  
Johnny Nance

Scott Mikesell  
Iris Adams

Karen Mikkelsen  
Lyle Carter

Wayne Creager  
Patricia Mortenson

Judy Christensen

Gary Smith  
Georgia Heiner

Rhea Mikesell  
Brent Winchester



# SOPHOMORES



**Garry Randall**  
President

**Hal B. Heiner**  
Vice President



**Sandra Scott**  
Secretary

**JoAnne Francis**  
Activity Manager

**Jerald Nelson**  
Activity Manager



**Earl Ashby**  
**Phyllis Barnum**  
**Robert Baer**  
**JoAnne Toone**



**Connie Stewart**  
**Boyd Waller**  
**Connie Carrigan**  
**Jay Whittier**



**Norris Dickson**

**Marilyn Anderson**

**Max Preece**

**Sonja Scott**

**Garth Palmer**



Lyle Creager  
 Gary Barnes  
 Teddy Burrell  
 Jay Smith

Jan Waldron  
 Gary London  
 Lorraine Bruen  
 Gary Carter

David Dickson  
 Kathleen Lee  
 Sam Thackeray  
 Ann Wilkinson

Pamela Tucker  
 Marlow Rollins  
 Lois Bruen  
 Floyd Widdison

Ralph Francis  
 Francis Durrant  
 Bruce Tonks  
 Eloise Rust



Alan Wright  
 Karen Christensen  
 Ted Mortenson  
 Kenneth Duncan

Ardis Brower  
 William Phillips  
 Iris Bowman  
 Lois Bell

Brent Taggart  
 Jane Bridges  
 Neil Jacques  
 Dee Hunsaker

Diane Dickson  
 Karl Peterson  
 Dawna Bates  
 Dale Johnson

# FRESHMEN



Anna Marie Trussell  
*President*

Judy Spendlove  
*Vice President*

Janice Carter  
Dale Hodgson  
Sharon Campbell



Leo Jones  
Patsy Carter  
Dee Kippen



John McKinnon  
Mary Jean Fry  
Norris Kippen  
Kathleen Giles



Joye Hemming  
Stephen Oliverson  
Donna Hinds  
Wayne Peterson





Allen Smith  
Secretary

LuElla Lewis  
Activity Manager

Blair R. Francis  
Activity Manager



Karen Jensen  
Wayne Bates  
Carolyn Lamb



Gene Carter  
Kay Madsen  
Jerry Carter



Carol Mortenson  
Ray Durrant  
Nola Jean Scott  
Lee Dunn



Gail Gorder  
Janet Southwick  
Bruce Hansen  
Dennis Randall

RaeNae Rock  
 Thomas Harding  
 NeLean Stevens



Dee Ann Welsh  
 Gene Horrocks  
 Gerry Williams  
 Billy Hill



Gorden Nelson  
 Kathryn Florence  
 Ray Hardy  
 LuCree Smith



Merlin Sparrow  
 Darryl Spendlove  
 Don Wilde  
 Alison Francis





# EIGHTH GRADE



Joy Hannum      Wayne Hodgson      Connie Grover      Carol Ann Richins      Mark Durrant



Marcie Adams	Claude Ashby	Marian Andrews	Paul Carter	Bonnie Bates
Russell Francis	Virginia Archuleta	Warren Clements	Janeal Bohman	Dennis Heiner
Dorothy Brough	Wayne Hulet	Betty Bowman	Matt Franich	Carol Chapman
Reed Harding	LeaAnn Creager	Kent Phillips	Dena Carter	Gary Leak

Suzanne Dickson	Lee Welch	LaRae Daw	Lamon Preece	Emma Jean Harding
Gary Workman	Barbara Jones	Don Turner	Alice Faye Mecham	Wayne White
Peggy Porter	Ray Dee Porter	Pamela Porter	Paul Smith	Sharon Olson
Rex Wilkinson	Doraleen Rich	Lyle Waldron	DeAnn Dederickson	Leland Turner
Sharon Garner	Linda Whittier	Jessie Kilburn	Anna Porter	Eloise McQuown



Marilyn Mikesell      Bonnie Nelson

# SEVENTH GRADE



**Rex Francis**  
President

**Dixie Andrews**  
Vice President

**Carolyn Porter**  
Secretary

**Philip Castle**  
Activity Manager

**Marsha Ann Turner**  
Activity Manager



Mary Beth Bates  
Keith Carrigan  
Connie Dickson  
Roy Mikesell

Frank Bohman  
DeVere Dunn  
Lowell Laasch  
Conrad Nelson

Carolyn Bohman  
Maria Chard  
Linda Jensen  
Joy Mikesell

Phillip Carter  
Bruce Giles  
Eddie Morgan  
Buddy Olsen

Ann Carrigan  
Gary Gorder  
Karen Lacey  
Spencer Peterson

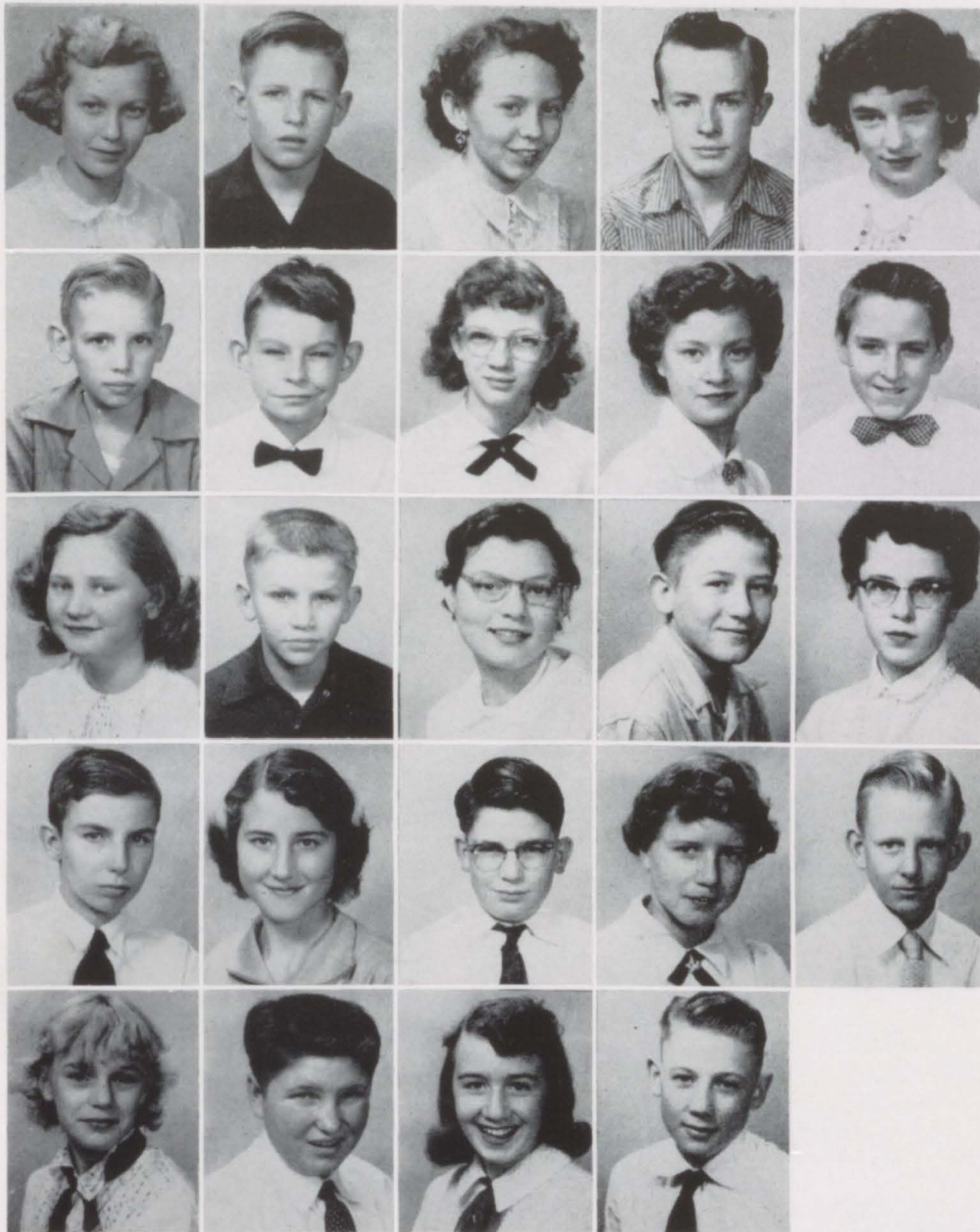

Cleo Mortenson  
 Roger Stuart  
 Roseann Welton  
 Fred Bohman  
 Judy Bowman

Robert Poll  
 Robert Straight  
 Mary Wilkinson  
 Suzanne Allen  
 George Carr

Sheila Redden  
 Nell Thurston  
 Dellacene Wright  
 Don Carlile  
 Karel Mae Butters

Allen Rust  
 Shona Carrigan  
 Curtis Worden  
 Carolyn Bates  
 Wayne Carter

Joan Simmons  
 Bruce Widdison  
 Karen Waldron  
 Vaughn Carter  
 Blaine Sparrow



Jerry Durrant	Dean Duncan	Connie Clark	Gene Ercanbrack	Robert Fearn
Deloras Garner	Earl Harding	Arlene Head	George Hopkin	Stephanie Hopkin
Joseph Heiner	Betty Hoover	Al Morgan	Virginia Hulet	Richard Porter
Thomas Dee Rogers	Leo Sommers	Eeverly Mortenson	Emmerson Thompson	Ronald Trussell
Judy Olsen	Ward Winchester	Shannon Reed	David Wilde	LuJean Smith

## STUDENT BODY OFFICERS



STUDENT BODY OFFICERS — Standing, L. to R. — Richard Miles, Advertising Manager; Deanna Mecham, Secretary. Seated, L. to R. — Lee Dickson, President; Carol Smith, Vice President.



STUDENT COUNCIL — Back row, L. to R. — Jan Dickson, Jerry Peterson, Max Giles, Gary Randall, Rex Wilkinson, Bryant Giles, Don Turner, Dale Johnson, Dixie Andrews, Philip Castle. Middle row, L. to R. — Richard Porter, Kay Heiner, Velay Tonks, Joyce Richins, LuAnn White, Gene Horracks, Mark Durrant, Ray D. Porter, Carol Chapman, Karel Mae Butters. Front row, L. to R. — Marilyn Anderson, Kathleen Lee, Richard Miles, Lee Dickson, Carol Smith, Deanna Mecham, Betty Bohman.

## MUSIC



MAJORETTES — Top, L. to R. — Deanna Mecham, Carol Smith, Iris Adams, Hazel Harding, Ann Shaw, Connie Porter. Bottom, L. to R. — Deanna Mecham, Connie Porter, Carol Smith, Ann Shaw, Hazel Harding, Iris Adams.



**ORCHESTRA** — Back row, L. to R. — Cher-  
il Barnum, Kaye Winters, Marilyn Ander-  
son, Jackie Kippen, J. L. Terry.

Middle row, L. to R. — Veloy Tonks, JoRae  
Olsen, Iris Adams, Mary Jean Fry, RaNae  
Rock, Kathleen Giles.

Front row, L. to R. — Ann Shaw, Hazel  
Harding, Carol Smith, Joyce Richins, Karen  
Newbeld.





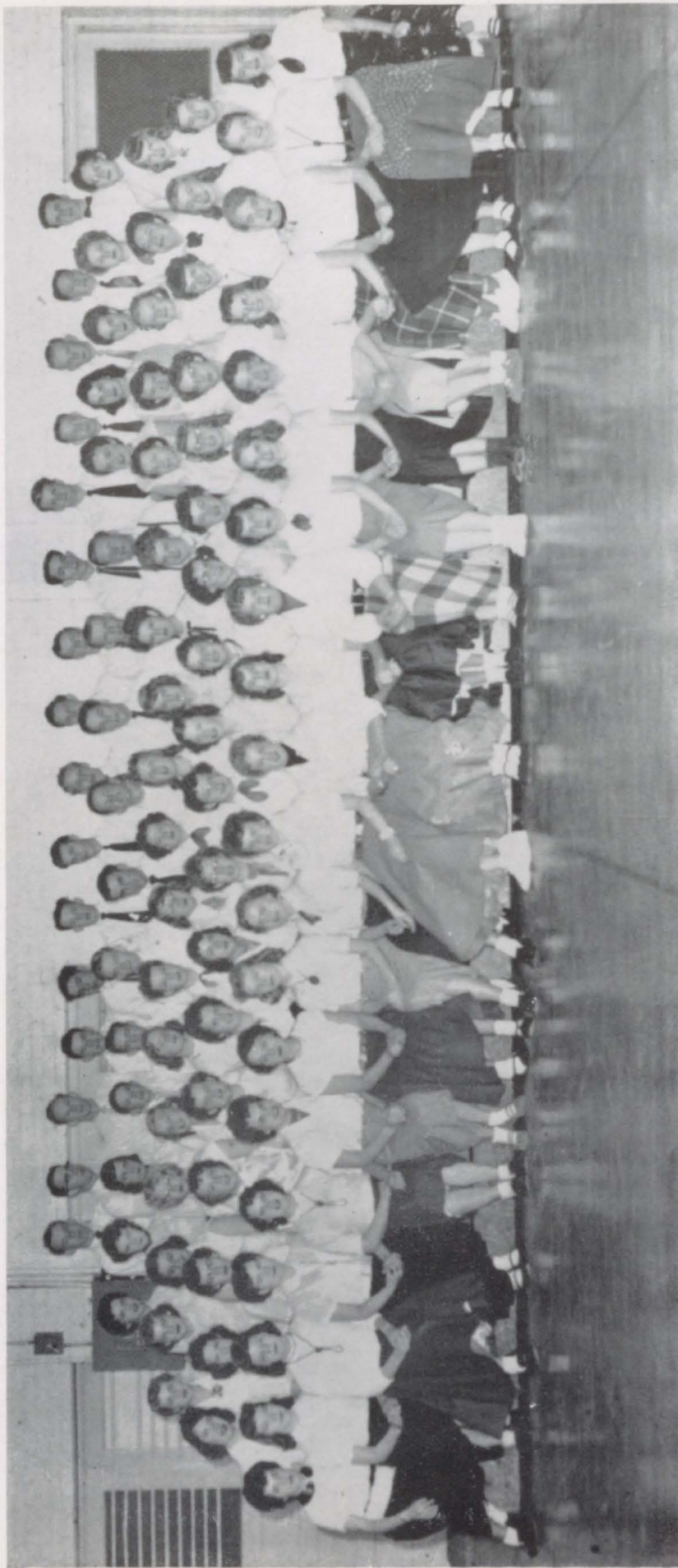

MORGAN HIGH SCHOOL CHORUS — Under the direction of J. L. Terry, the Chorus presents programs of all types, which are presented in Salt Lake City and Ogden.

## OPERA



**PRINCIPAL CHARACTERS** — Back row, L. to R. — Mr. Wright; Bryant Giles, Bertram Budget; Lamont Peterson, Lieutenant Montschi; Vaughn Larson Maximilian XX King; Max Giles, Lieutenant Niki, John Orton, Prince Rupert; Vaughn Smith, Count Sigmund, Garth Palmer, Lothar; David Dickson, Nicholas; Mr. Terry, Director.

Front row, L. to R. — Sandra Scott, Fifi; Marilyn Anderson, Princess Matilda; Kay Rich, Kay Robinson; JoAnn Whittier, Princess Helene; Rae Dell Spendlove, Louise; Sonja Scott, Annerel.



A typical scene from the Opera, "Waltz Dream."



**COUNTRY LASSES AND COURT PEOPLE** — Back row, L. to R. — Donald Bell, Paul Hoover, Merle Baird, Pamela Tucker, Joan Francis, Karen Mikkelsen, Karen Christensen, Phyllis Barnum, Dorothy Rich, Gary Randall, Gary Smith. Front row, L. to R. — Lois Bruen, Lorraine Bruen, Deanna Mecham, Bonnie Carter, Virginia Baer, Hazel Harding, Lu Ann White, Kay Carter, Lois Bell, Alice Adams, DiAnne Fry, Carolyn Barker.



**AMERICANS** — Back row, L. to R. — Janet Southwick, Marlow Rollins, LaCree Smith, Mick Preece, Deann Welsh, Brent Taggart, Kathryn Florence, Karl Peterson, Carol Mortenson, Bonnie Stuart, Dick Hardy, Bruce Tonks, Carol Ann Jones, Gary Carter, Connie Carrigan, Norris Dickson, Ann Wilkinson, Jackie Lewis, Janice Carter, Romona Thackeray, Lila Carter, Flossie Porter, Colleen Smith, Sam Thackeray, Saundra Olund, Jane Bridges, Jay Smith, Francis Durrant, Kay Madison, Luella Lewis, Bob Dickson, Judy Spendlove, Anna Marie Trussell, Sharon Campbell, Earl Ashby, Patsy Carter, Gerry Williams. Front row, L. to R. — Connie Stuart, Ardis Brower, Rae Dell Heiner, June Loosli, Donna Bates, Barbara Worden, Cleone Anderson, Irene Garner, Evelyn Brough, JoAnne Toone, Diane Dickson, Colleen Kippen.

# SCHOOL PLAY

## "BROTHER GOOSE"

Back Row — L. to R. —

Jeff Adams .....	Bryant Giles
Eve Mason .....	Georgia Heiner
Director .....	S. P. Mikkelsen
Peggy Winkel .....	Virginia Baer
Carol Adams .....	Bonnie Carter
Sarah .....	Rae Dell Spendlove
Wesley Adams .....	Brent Morgan

Bottom Row — L. to R. —

Truck Driver .....	Lamont Peterson
Helen .....	Dorothy Rich
Leorne Hudson .....	Veloy Tonks
Hyacinth .....	Joan Francis
Mrs. Lulu Trimmer .....	Carol Porter
Prompters .....	Lu Ann White, Karen Newbold, DiAnne Fry





YOU CHEAP PEDDLER!



OH, SARAH, YOU PLAY FULLBACK!

# CHEERLEADERS



**SENIOR CHEERLEADERS — L to R. — Evelyn Brough, Rae Dell Heiner, Patricia Mortenson, Irene Garner.**



**You Trojans, Fight!**



**JUNIOR CHEERLEADERS — L to R. — Patsy Carter, Sharon Campbell, Nalean Stevens.**

## FOOTBALL



COACH KENT MURDOCK



COACH CHARLES WOODBURY



Back row, L. to R. — Coach Woodbury, Lamont Peterson, Max Giles, Kay Heiner, Jerry Peterson, Vaughn Smith, Max Duncan, Carl Peterson, Lester Gunderson, Art Bowman, Gary Randall, Sam Thackeray, Gary Smith, Ted Carter, Coach Murdock.

Middle row, L. to R. — Gale Gorder, Gary London, Darryl Spendlove, Gerald Nelson, Brent Winchester, Bruce Tonks, Marlow Rollins, Jackie Lewis, Brent Taggart, Ray Durrant, Dale Hodgson, Max Preece.

Front row, L. to R. — Duane Dunn, Bob Dickson, Scott Mikesell, Russell Nance, Max Wilkinson, John Nance, Dale Johnson, Gordon Nelson, Carl Barney, Norris Dickson.

The football team this year really made progress as the season went by. Next year the boys plan to get a good fast start so that by the beginning of the league games they will really be ready to go.

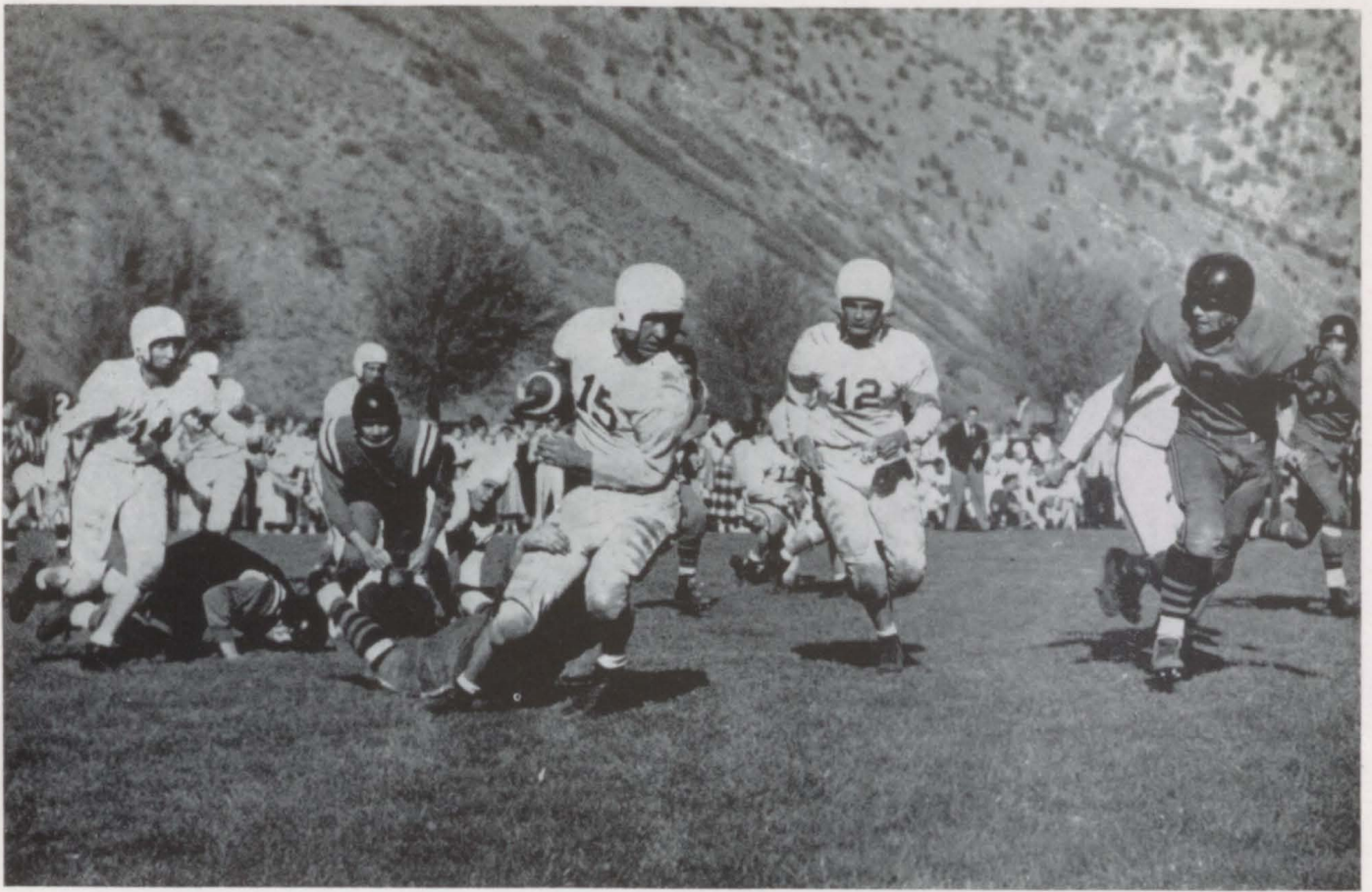

Kay Heiner



Max Giles



Vaughn Smith



Jerry Peterson



Russell Nance



Max Wilkinson



Gary Randall



LaMont Peterson



Gerald Nelson



Norris Dickson



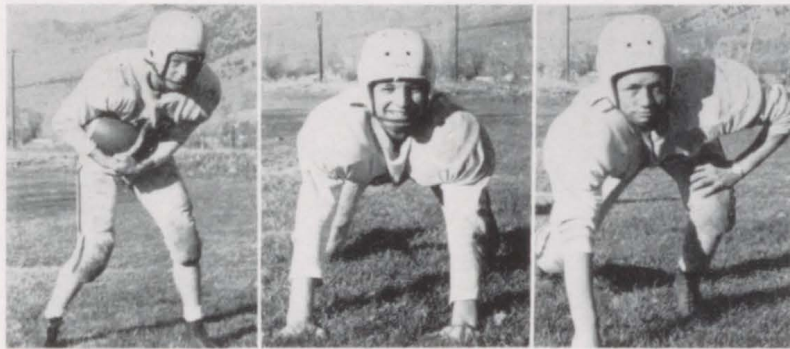
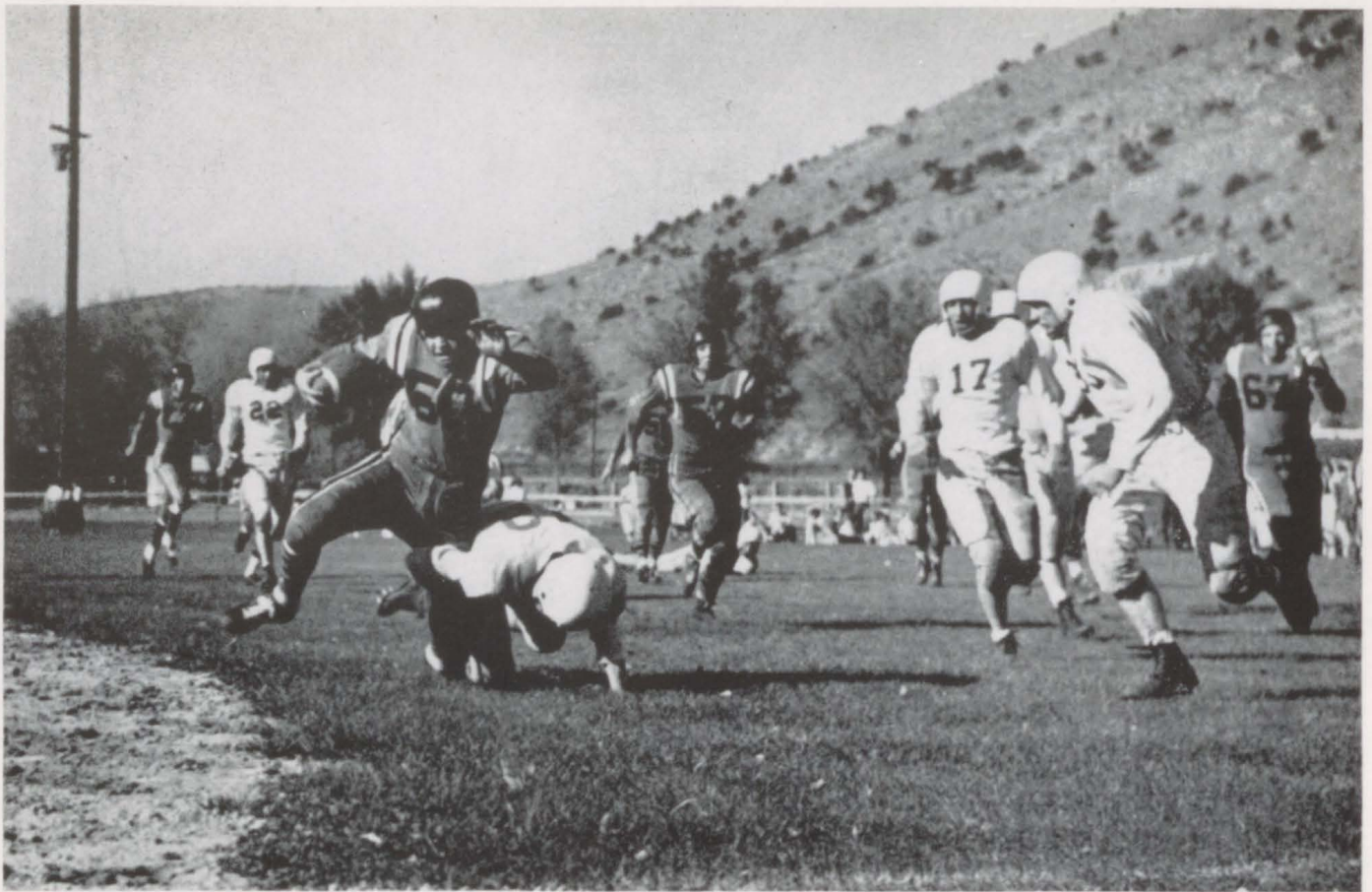

Scott Mikesell

Ted Carter

Bob Dickson

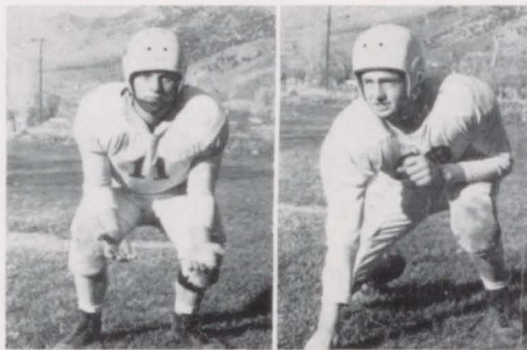

Karl Peterson

Gary Smith

# BASKETBALL

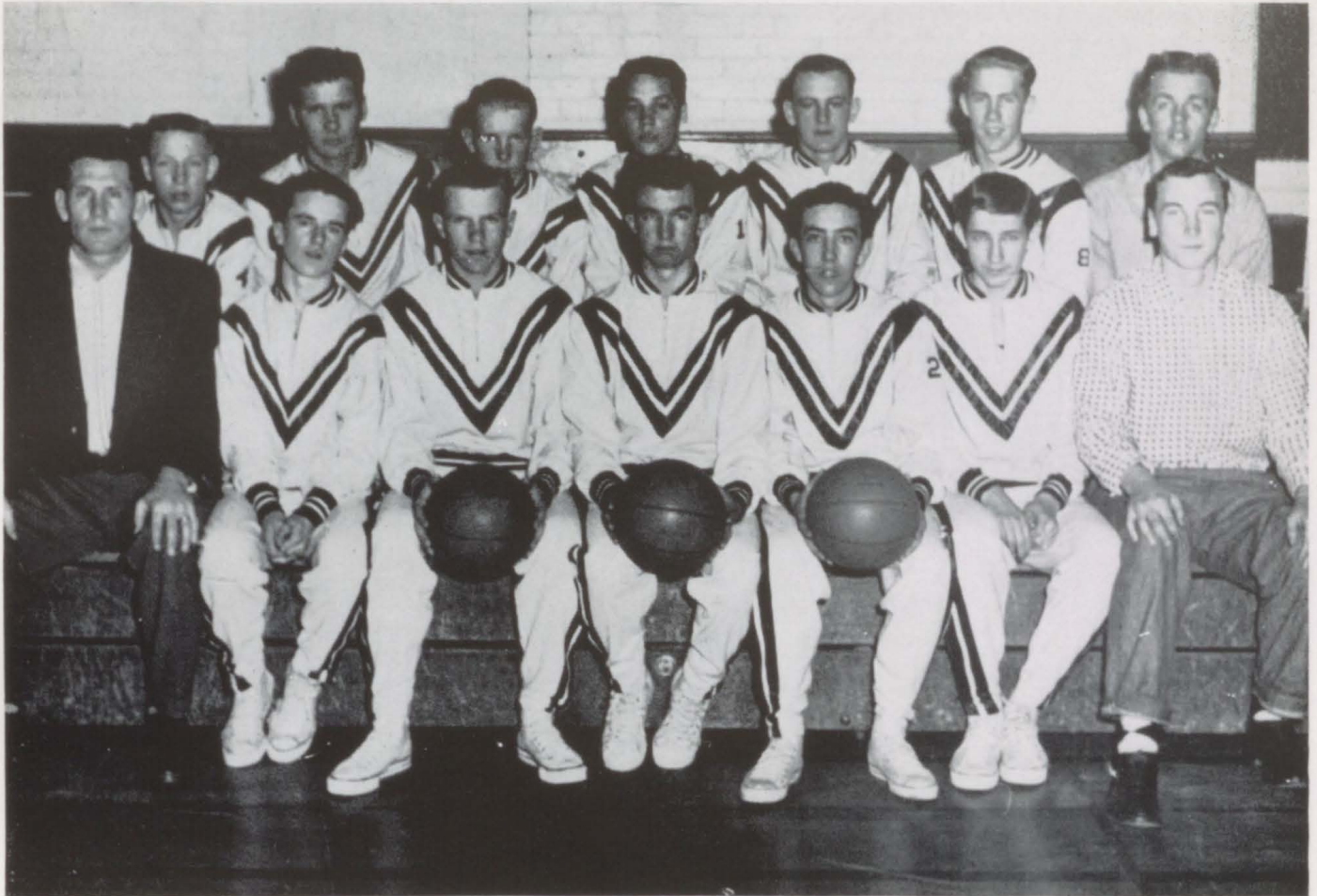

**MAIN TEAM** — Back row, L. to R. — Norris Dickson, Lester Gunderson, Mike Bridges, Gary Randall, Ted Carter, Lamont Peterson, Art Bohman.  
Front row, L. to R. — Coach Murdock, Max Preece, Bryant Giles, Kay Heiner, Russell Nance, Wayne Creager, Jerry Peterson.





**SECOND TEAM** — Back row, L. to R. — Coach Woodbury, Norris Dickson, Max Preece, Sam Thackeray, John McKinnon, David Dickson, Gerald Nelson.  
 Front row, L. to R. — Gary London, Dee Hunsaker, Gordan Nelson, Leo Jones, Gary Carter, Jon Wilde, Ray Durrant.



**MAIN TEAM** — L. to R. — Lester Gunderson, Gary Randall, Mike Bridges, Wayne Creager, Lamont Peterson, Ted Carter, Bryant Giles, Kay Heiner, Russell Nance, Norris Dickson, Max Preece.

## TRACK - BASEBALL - TENNIS



**TRACK** — Back row, L. to R. — Mike Bridges, Sam Thackeray, Brent Taggart, Don Bell, Carl Peterson, Gary Smith, Max Duncan, Vaughn Smith, Jerry Peterson. Front row, L. to R. — Duane Dunn, Jay Whittier, Bob Dickson, Max Wilkinson, Richard Miles, Ted Carter, Coach Woodbury.



**BASEBALL** — Back row L. to R.—Coach Murdock, Dee Hunsaker, Lester Gundersen, Art Bohman, Gary Randall, LaMont Peterson, Allan Wright, Gerald Nelson, Bryant Giles. Center row, L. to R.—Dale Hodgson, Kay Heiner, David Dickson, Norris Dickson, Teddy Burrell, Lyle Carter, Tom Littlefield, Johnny Nance. Front row, L. to R.—Bruce Tonks, Leo Jones, Ray Durrant, Max Preece, Gordon Nelson, Ted Mortenson, Marlow Rollins.



**TENNIS** — Back row, L. to R.—Wayne Creager, Paul Francis, Vaughn Larson, Jan Dickson. Front row, L. to R.—Russell Nance, Dale Johnson, Gary London.

## F. F. A. QUEEN



Left to right — Ann Shaw, Attendant; Joyce Richins, Queen;  
Merle Baird, Attendant.

Each year the F. F. A. chooses a Chapter Sweetheart and two Attendants to reign over the F. F. A. Harvest Ball. In the spring of the year, the F. F. A. Sweetheart is entitled to participate in the State Sweetheart Contest, which is held in Salt Lake City during the annual F. F. A. Convention.

### ASSEMBLY COMMITTEE

Back row — L. to R. — Lee Welch, Ray Durrant, Lowell Laasch. Front row, L. to R. — Virginia Baer, Sandra Scott, June Loosli, DiAnne Fry.



### LUNCH ROOM COMMITTEE

Back row, L. to R. — Bryant Giles, Velay Tonks, Rae Dell Spendlove, Kay Heiner. Front row, L. to R. — Jackie Kippen, Lamont Peterson, Rae Dell Heiner, Max Duncan.



### PAPER STAFF

Back row, L. to R. — Jerry Eddington, Sports Editor; Karen Mikkelsen, Feature Editor; JoRae Olsen, Annette Compton, Deann Carter, Typists. Front row, L. to R. — Lu Ann White, Typist; Hazel Harding, Editor; Alice Adams, Beverly Bohman, Typists; JoAnn Whittier, Co-Editor.



### GIRLS' LEAGUE

Back row, L. to R. — Sherolyn Rogers, Treasurer; Patsy Porter, Eleventh Grade; Ardis Brower, Tenth Grade; DuAnne Carlile, Twelfth Grade; Nola Jean Scott, Ninth Grade; Pamela Porter, Eighth Grade; Sheila Redden, Seventh Grade. Front row, L. to R. — Jackie Kippen, Vice President; Velay Tonks, Secretary; Kay Winters, President; Romona Thackeray, Historian; Colleen Smith, Vice President.





**USHERS**

Left to Right — Max Duncan, Johnny Reagan, Max Wilkinson, Carol Ann Jones, Colleen Smith, Romona Thackeray, Alice Adams, Bonnie Stuart, Kay Carter, Barbara Worden, Cleone Anderson.



**STAMP COMMITTEE**

Left to right — DuAnne Carlile, Flossie Porter, Art Bohman, Merle Baird, Tom Littlefield, Kay Carter.



**DEBATE**

Back row, left to right — Gary London, Brent Morgan, S. P. Mikkelsen. Front row, left to right — Karen Christensen, Karen Mikkelsen, Virginia Baer, Karen Newbold, Veloy Tonks, JoAnn Francis.



**COOKS**

Back row, left to right — Edna Porter, Erma Toone, Annie Kygar, Blanche Peterson, Lola Campbell. Front row, left to right—Grace Compton, Amy Randall, Florence Carter, Lydia Parkinson.

### AMERICAN PROBLEMS

Miss Criddle is showing her third hour American Problems class how to improve their personalities.



### DRIVERS TRAINING

Mr. Brough is explaining to Deanna Mecham a few fundamentals of driving.



### INDUSTRIAL ARTS

Mr. Evans explains steps of welding to his third hour class.



### HOME ECONOMICS

Mrs. Hill is showing the girls the proper way of food preparation.







### SHORTHAND

Mr. Wilson's shorthand class takes a few minutes for writing practice.



### F. F. A. CLASS

The F. F. A. officers have been working very hard to keep everything in order.



### GIRLS' PHYSICAL EDUCATION

Mrs. Carter is teaching some of her girls a few steps for the dance review.



### ENGLISH

Mr. Mikkelsen is showing his ninth grade English a few points on grammar.

### **LIBRARY**

Miss Criddle is doing her daily job of selling lunch tickets.



### **ART**

The art class is busy drawing and painting pictures.



### **TYPE**

The third hour type class is busy with a timed writing.



### **SCIENCE**

Mr. Whittier shows some of his students an experiment.



### U. S. HISTORY

Mr. Miles' U. S. History class is busy keeping up in studies.



### NINTH GRADE CIVICS CLASS

Mr. Vest's civics class seems very interested as they study the American Government.



## YEARBOOK STAFF

Left to right—Paul Francis, Jan Dickson, Virginia Baer, Vaughn Larson, Patsy Porter, Connie Porter.



Bonnie Carter  
Editor



**JUNIOR OFFICERS, Top—L. to R.—Jan Dickson, Beverly Bohman, Paul Francis, Sherolyn Rogers, Jerry Peterson.**

*BOTTOM—The Juniors enjoy their dance after many weeks of planning and decorating.*



Top—Back row, L. to R.—Jay Smith, LaMont Peterson, Wayne Creager, Gary Smith, Jerry Peterson, Tommy Littlefield, Dale Spendlove. Front row, L. to R.—Karma Richins, Georgia Heiner, Dorothy Rich, Patsy Porter, Jo Rae Olsen, Kay Rich, Rae Dell Spendlove.

Center—Back row, L. to R.—Richard Miles, Paul Hoover, John Orton, Johnny Nance, Vaughn Larson, Lester Gunderson, Jack Lewis, Paul Francis. Front row, L. to R.—Connie Porter, DeAnn Carter, Rhea Mikesell, Patsy Mortenson, Evelyn Brough, Leah Anderson, Lila Carter, JoAnn Whittier.

Bottom—Back row, L. to R.—Lyle Carter, Billy Dahlquist, Jan Dickson, Ted Carter, Mike Bridges, Donald Bell, Charles Bruen, Art Bohman. Front row, L. to R.—Cheril Barnum, Barbara Ann Colvin, Colleen Turner, DiAnne Fry, Iris Adams, Irene Garner, Beverly Bohman, Sherelyn Rogers, Karen Mikkelsen.

## SENIOR WILL

- I, ALICE ADAMS, will my ability to get sheer delight out of anything to Phyllis Barnum.
- I, CLEONE ANDERSON, will leave Sam Thackeray broken hearted.
- I, VIRGINIA BAER, will my untamed ways as a Baer to a Lamb named Carolyn.
- I, MERLE BAIRD, will my ability to paint my toe nails in type to Karma Richins.
- I, CAROLYN BARKER, will my ability to leave them and love them to Joye Hemming.
- I, DuANNE CARLILE, will by ability to blush to Janet Southwick.
- I, BONNIE CARTER, will my lady-like ways to anyone who dares to take them.
- I, KAY CARTER, will my nonchalant acting ability to Francis Durrant.
- I, ANNETTE COMPTON, will my ability to go with one boy and be true to another to Georgia Heiner.
- I, NANCY RICHINS, will my sweet, quiet ways to Ray D. Porter.
- I, HAZEL HARDING, will the ingredients of my brown jug to Mr. Larson.
- I, RAE DELL HEINER, will my ability to go steady with one boy and write to a dozen others to Ardis Brower.
- I, CAROL ANN JONES, will my ability to dance and still have my teeth to Floyd Widdison.
- I, JACKLYN KIPPEN, will my choice of adjectives to Jesse Mae Kilbourne.
- I, KAREN NEWBOLD, will my ability to be accompanist for Mr. Terry and still be sane to Peggy Scott.
- I, CAROLE PORTER, will my loud, boisterous ways to Anna Marie Trussell.
- I, FLOSSIE PORTER, will my ability to sluff type without getting caught to Ray Durrant.
- I, JUNE LOOSLI, will leave and live forever "Loosle."
- I, JOYCE RICHINS, will my fancy hair styles to next year's F. F. A. Queen.
- I, ANN SHAW, will my ability to flirt and be true to Diane Dickson.
- I, COLLEEN SMITH, will my politician interest to anyone who can take him away from me.
- I, CAROL SMITH, will my red hair to Joy Mary Miksel.
- I, BONNIE STUART, will my ability to get through class without saying a word to LaMont Peterson.
- I, VELOY TONKS, will my ability to use my dad's gas to go to Richville and get away with it to Donna Bates.
- I, ROMONA THACKERAY, will my ability to move to Provo and still come back to Gene (Zomb) Horrocks.
- I, DEANNA MECHAM, will my ability to be engaged and end up married to Iris Adams.
- I, LU ANN WHITE, will my ability not to wear make-up and still look cute to Happy Hulet.
- I, KAYE WINTERS, will my Barnes to the Agriculture Department.
- I, BARBARA WORDEN, will my title of "Miss Como Springs" to Lois and Lorraine to fight over.
- I, COLLEEN KIPPEN, will my outstanding ways to Karen Christensen.
- I, LEE DICKSON, will my feminine ways to Ronald Trussell.
- I, DUANE DUNN, will my ability never to be called into the office to Ray Hardy.
- I, MAX DUNCAN, will my ability to avoid girls to Dale Johnson.
- I, JERRY EDDINGTON, will my ability to get along with Mr. Mikkelsen to Billy Hill.
- I, BRYANT GILES, will one quart of anti-freeze to Marilyn Anderson.
- I, MAX GILES, will my slow ways to Jay Smith.
- I, ALBERT (Straight Arrow) GUNDERSON, will my coon-skin cap to Mr. Whittier to keep his head warm.
- I, KAY HEINER, will my black wavy hair to Mr. Vest.
- I, JAMES MORTENSON, will my wavy hair to any girl who can afford waving fluid to keep it intact.
- I, BRENT MORGAN, will my senior year to Joye, but she already has it.
- I, RUSSELL NANCE, will my keen sense of humor to Miss Criddle.
- I, DON PREECE, will my ability to wait until my Senior year to date and dance to Lowell Laasch.
- I, JOHN REAGAN, will my skill in shorthand and type to the up and coming secretaries.
- I, VAUGHN SMITH, will my horn to anyone who can keep the - - - valves working.
- I, MAX WILKINSON, will my proportional deep voice to Dee Kippen.

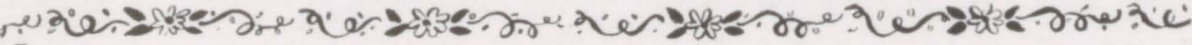

Best Wishes Morgan High Students

## HOPKIN'S CAFE

MORGAN, UTAH

PHONE 59

---

CONGRATULATIONS

to the

CLASS OF '55

## BUTTERS BARBER SHOP

and

## BUTTERS ELECTRIC APPLIANCES

featuring

A FULL LINE OF G. E. APPLIANCES

— TELEVISION —

G. E. — PACKARD BELL — R. C. A.

Compliments to the  
CLASS OF '55

**Doyle's  
Grocery**

PHONE 7  
MORGAN, UTAH

**Ogden Blue Print &  
Supply Co.**

2465 Kiesel Avenue—Phone 2-7170  
Ogden, Utah  
ARTISTS AND ENGINEERS  
SUPPLIES

*L R Samuels*

OGDEN, UTAH



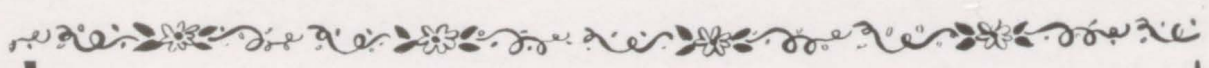

**CONGRATULATIONS**

TO THE

**GRADUATING CLASS**

OF

**1955**

**IDEAL CEMENT COMPANY**

DEVILS SLIDE, UTAH

---

CONGRATULATIONS

CLASS OF '55

**Tucker Conoco  
Service**

*"Your Friendly Conoco*

*Mileage Merchant"*

MORGAN, UTAH

PAUL L. BROWER, Mgr.

CONGRATULATIONS

**LEVEN'S**

*Men's and Boys' Clothing*

*and*

*Furnishings*

OGDEN, UTAH

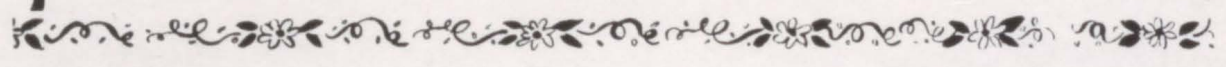

Congratulations to  
Graduating Class of 1955

**H. H. Francis**

PHONE 25

MORGAN, UTAH

We Give S&H Green Stamps

Compliments from

**South Side Store**

Reed Nielsen, Prop.

GROCERIES — MEATS

CONFECTIONS

MORGAN, UTAH

CONGRATULATIONS AND BEST WISHES TO THE  
CLASS OF '55

**J. WILLIAMS & SONS CO.**

PHONE 43

MORGAN, UTAH

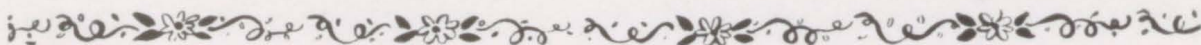

COMPLIMENTS TO THE CLASS OF '55

**FIRST NATIONAL BANK**

MORGAN, UTAH

---

BEST WISHES FROM

**EARL'S**

PHONE 164

Morgan, Utah

ALL LINES OF INSURANCE

---

**FRED M NYE CO**

OGDEN, UTAH

Compliments to the  
1955 Class

**Clark Bros.  
Produce Co.**

Grains — Feeds  
Steam Rolling  
Farm Supplies  
Massey-Harris Farm Equipment

PHONE 73  
MORGAN, UTAH

Best Wishes from

**Rose of Morgan  
Dairy**



August E. Rose  
MORGAN, UTAH

*All Jersey Milk—Queen of Quality*

---

**COMO SPRINGS**

DANCE — SKATE — BOWL — SWIM

Utah's Best Swimming

FOR HEALTH'S SAKE

ENJOY A FINE MEAL AT OUR NEW CAFE

**COMO SPRINGS**



## Utoco City Service

### SOUND SERVICE

*For all occasions*

Utoco Gas — Oil — Grease

Quaker State Oil — Grease

Atlas Tires — Batteries

Top Lubrication Service

Parts and Accessories

Brake Service

FRANK H. LITTLE

Morgan, Utah

I, too have loved and lost;  
I, too, must often fight hard to  
keep a steadfast faith —

But I must not let it go, for with-  
out faith, there would be no light in  
all the world.

— Helen Keller.

## Larkin Mortuary

Ogden, Utah

---

*"Ford Gives You Your Choice of Two Great Engines"*

130 H. P. "I" Block 6 — 162 H. P. "Y" Block 8

KELVINATOR RANGES, HOME FREEZERS, REFRIGERATORS

R. C. A. VICTOR TELEVISION

## HEINER GARAGE

*"UTAH'S OLDEST FORD DEALER"*

PHONE 37

MORGAN, UTAH

*"Ford Service Is Good Service"*

BENDIX HOME LAUNDRY EQUIPMENT

WASHERS — IRONERS — DRYERS

*"THE BIG SWING IS TO FORD FOR '55"*

BEST WISHES TO THE CLASS OF '55 FROM —

## Taggart's Market

and

## Bar

Groceries — Meats — Beer  
Sporting Goods  
Phone 122-R1

## Taggart's Service

and

## Cabins

Five Miles East of Morgan  
Phone 192-J2

Congratulations  
from

## Red Devil Drug Store

Devils Slide, Utah  
— Confections —  
Groceries — School Supplies  
WALTER E. ULRICH

## Utah Poultry and Farmers Cooperative

Poultry Products  
and  
Farm Supplies  
Phone 120 Morgan, Utah

**O.K. Rubber Welders**  
For TIRES

ALVIN J. LAASCH  
Morgan, Utah  
Phone 132



WORLD'S FINEST RECAPPING • Coast to Coast

BEST WISHES FROM

## Eddington Feed and Grain

Phone 101  
Morgan, Utah



**Headquarters**

**for all CONN  
BAND INSTRUMENTS**

We are exclusive representatives in this community for Conn Instruments -- choice of champions and choice of artists. Conn's great research laboratory has developed intonation, tone quality and mechanical action that are unequaled by any other musical instrument manufacturers. Come in and see the latest models. Your old instrument will be taken in trade as the down payment.



**GLEN BROS. MUSIC CO.**

OGDEN and SALT LAKE CITY, UTAH

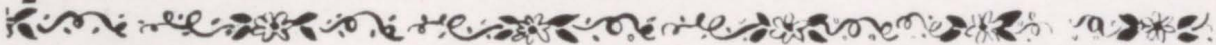

CONGRATULATIONS TO

CLASS OF '55

**FRANK F. ULRICH**

MORGAN, UTAH

Congratulations to Graduating  
Class of 1955

**J. J. Johnson  
Cleaners**

*Tailored-to-Measure Clothes*  
Men's Slacks  
and  
Shirts

Compliments from

**Phillips "66"  
Service**

*Dealers in Phillips Products*

Operated by

WALLACE GREEN

Phone 200

WASHING — LUBRICATION  
TIRES — TUBES — BATTERIES  
ACCESSORIES





---

**Olsen  
Chevrolet Co.**

*Chevrolet Sales and Service  
O'dsmobile Sales and Service  
Morgan and Layton, Utah*

**Valley  
Implement Co.**

*John Deere Farm Implements  
"Your Farm Hardware Store"  
Harold E. (Tye) Little, Mgr.*

---

BEST WISHES FROM

Russ Carrigan

Roy Maxwell

**RUSS & ROY**

DODGE and PLYMOUTH CARS  
DODGE JOB-RATED TRUCKS

PHONE 183  
MORGAN, UTAH

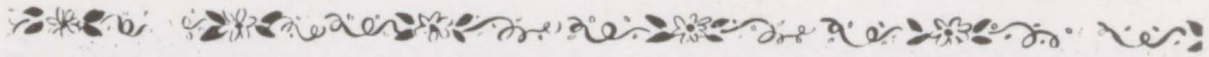

CONGRATULATIONS TO THE CLASS OF '55

from

**MORGAN THEATRE**

ALVA DEARDEN

Manager

*"Where the Students of Morgan High See the 'Best' in Movie Entertainment"*

---

**STEWARTS CONFECTIONERY  
CAFE and HOTEL**

MORGAN, UTAH

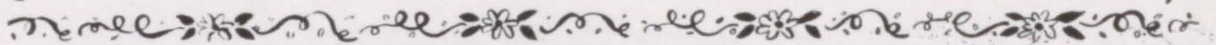

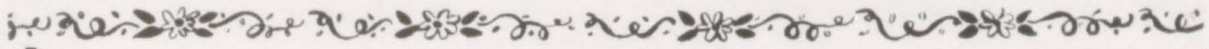

# MORGAN COUNTY NEWS

"YOUR HOME-TOWN NEWSPAPER"

PRINTERS OF THE 1955 UTOPIAN  
and other high quality printing

AL and VIRGINIA EPPERSON, Publishers

— USE THIS SPACE FOR AUTOGRAPHS —

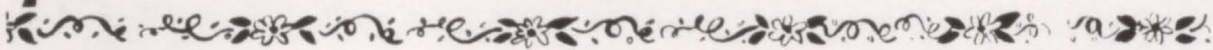

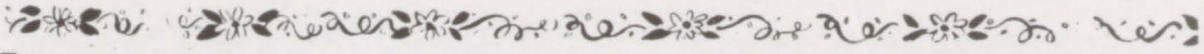

CONGRATULATIONS  
STUDENTS OF MORGAN HIGH SCHOOL  
from

**WESTERN ARTS**  
**Photoengravers**

OGDEN, UTAH  
Engravers for the 1955 Utopian

★ PHOTO PRINTS

★ BIRTH CERTIFICATES

★ DISCHARGE PAPERS

★ DIPLOMAS

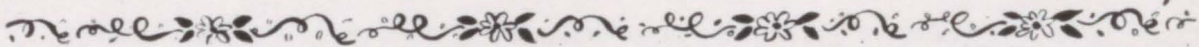

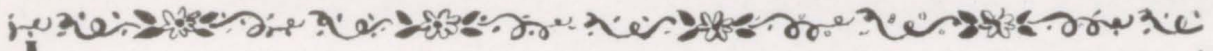

- AUTOGRAPHS -

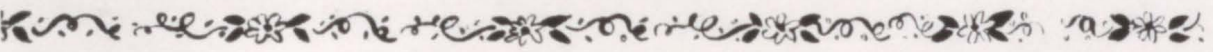

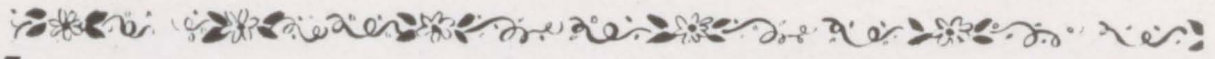

- AUTOGRAPHS -

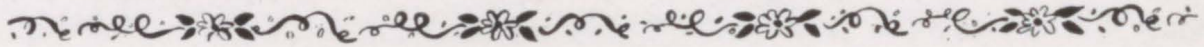
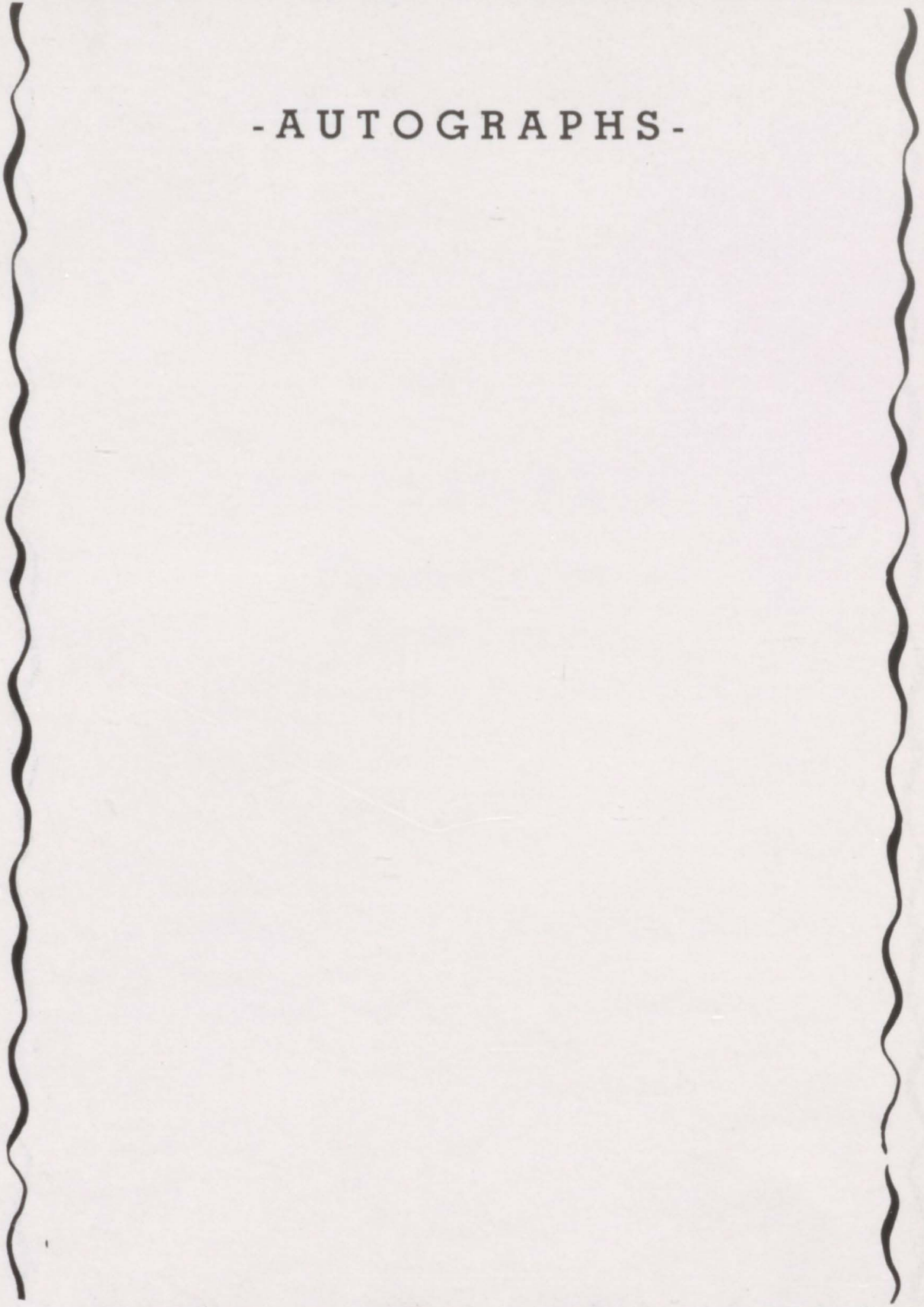

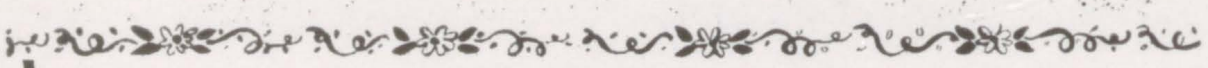

- AUTOGRAPHS -

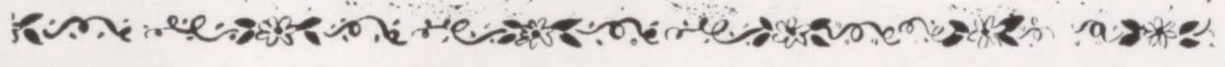
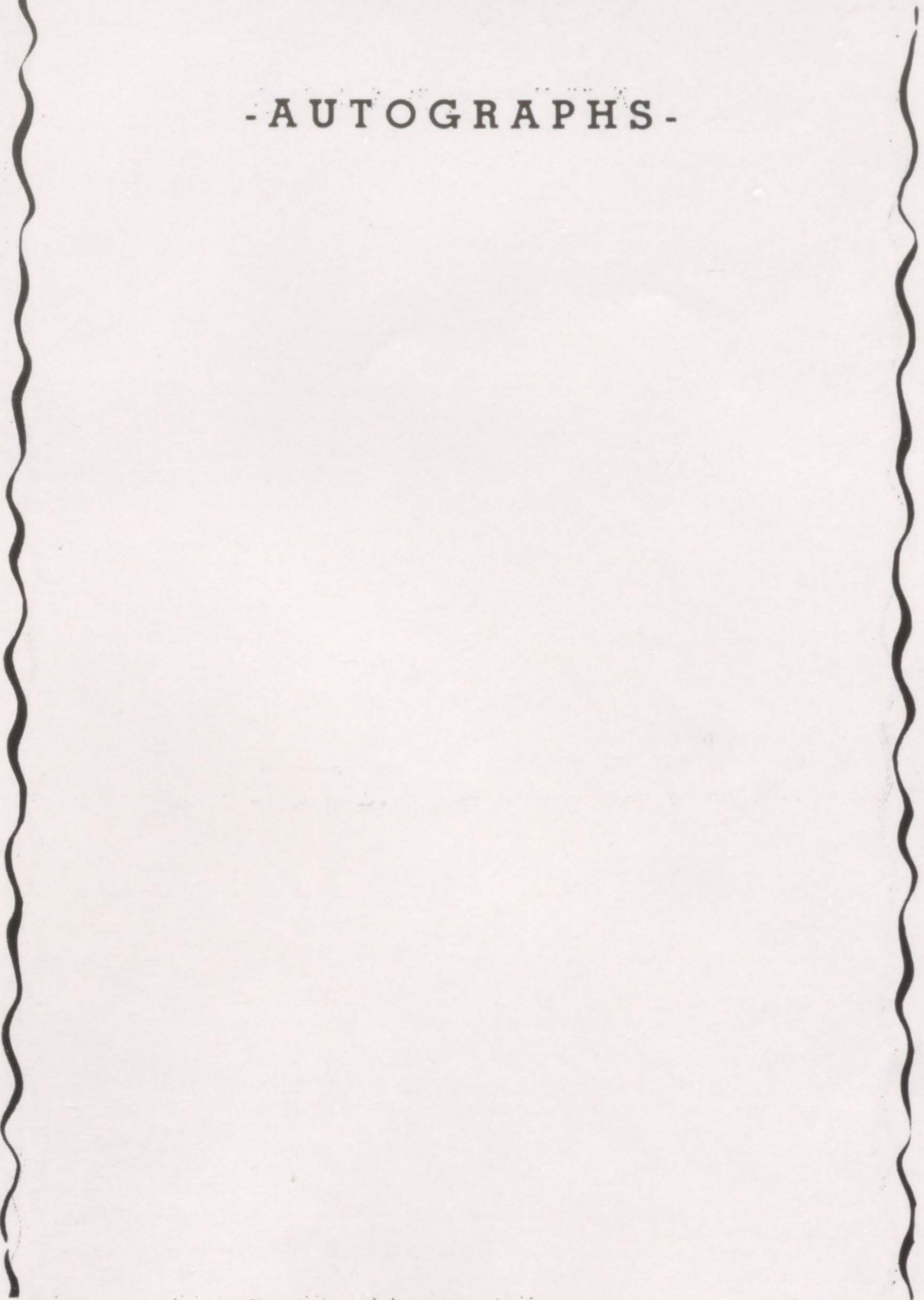

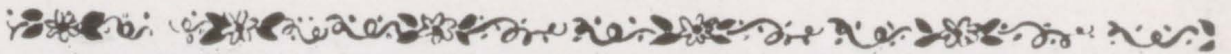

- AUTOGRAPHS -

