

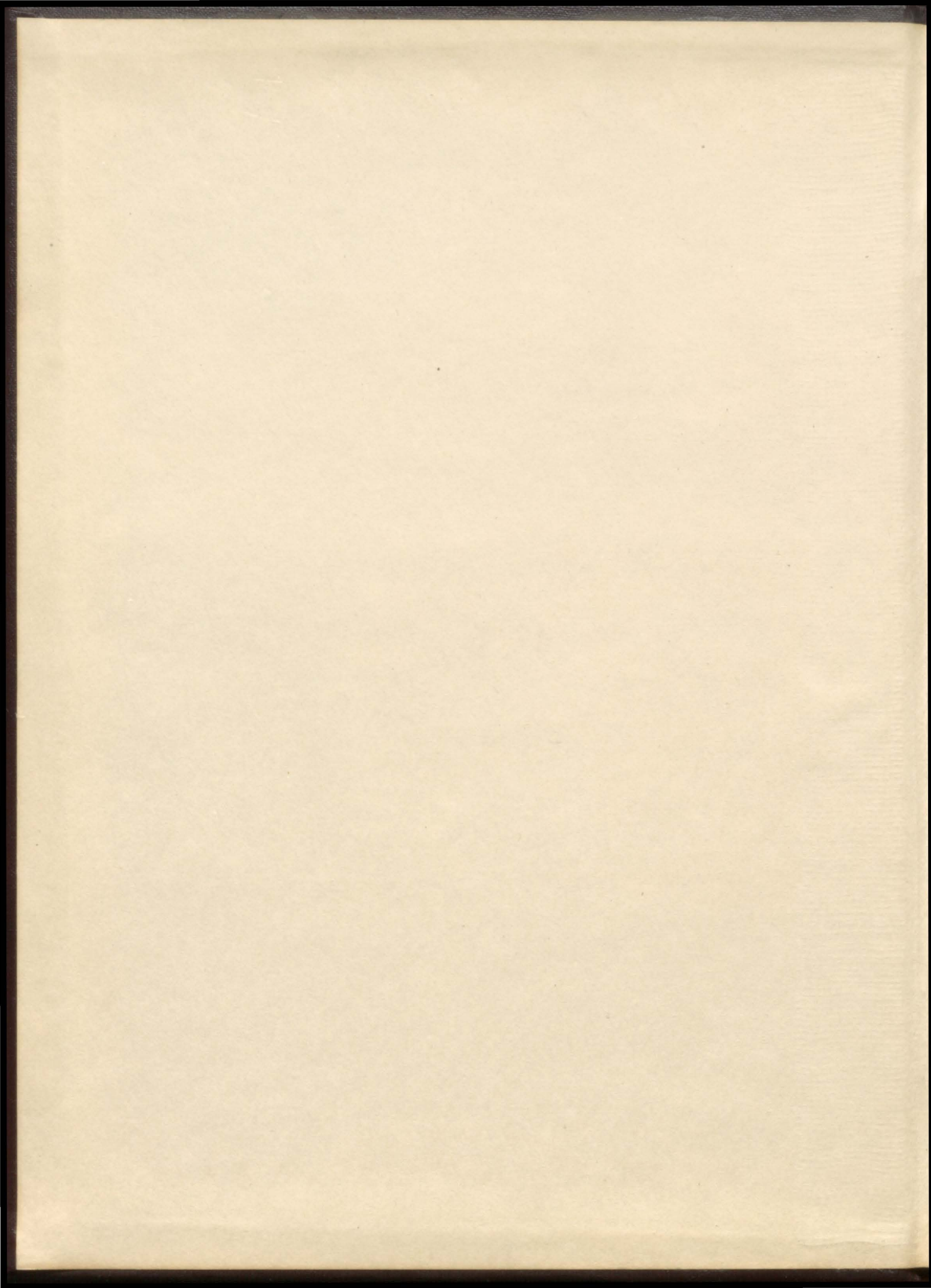

1952

UTOPIAN

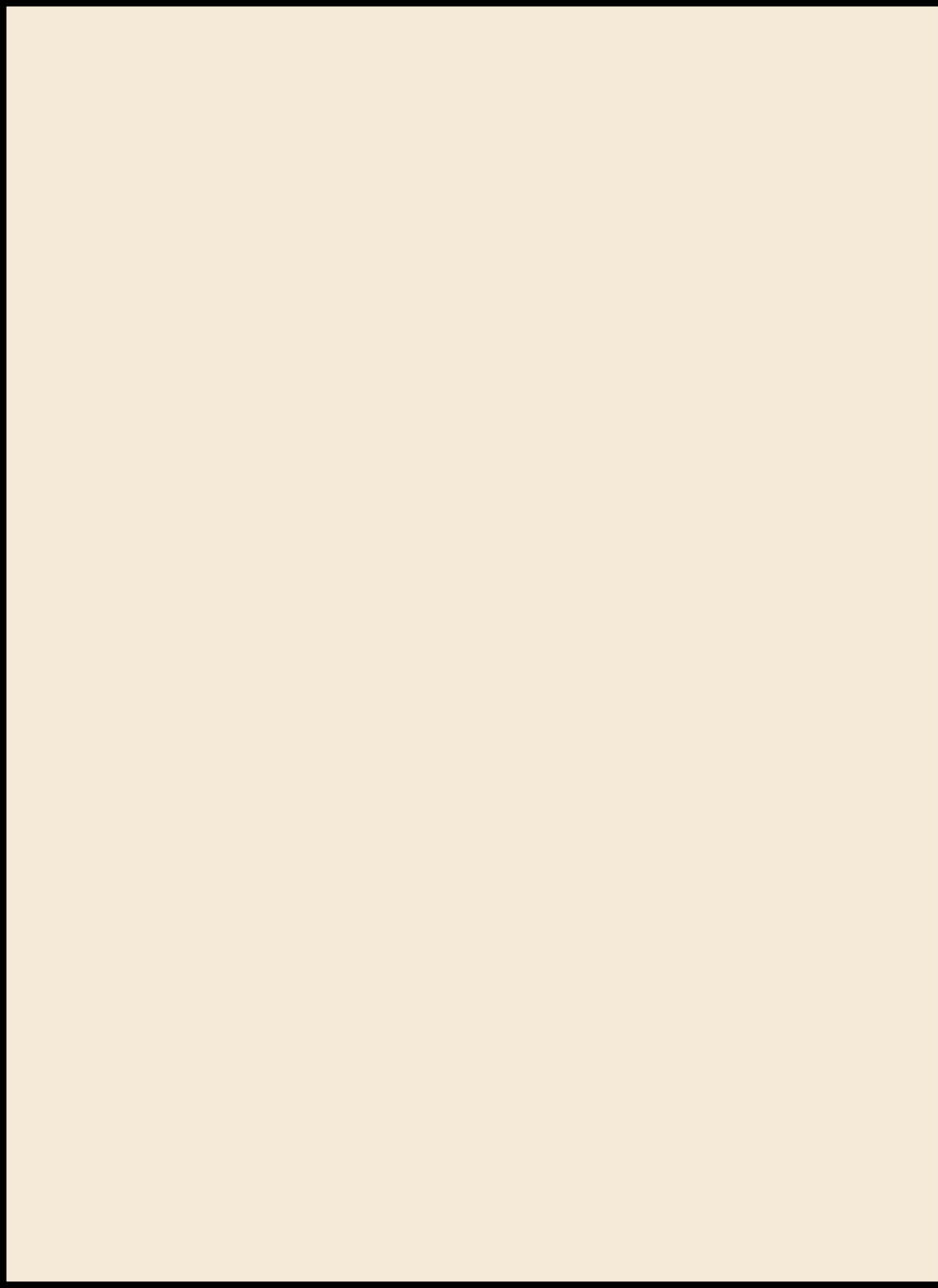



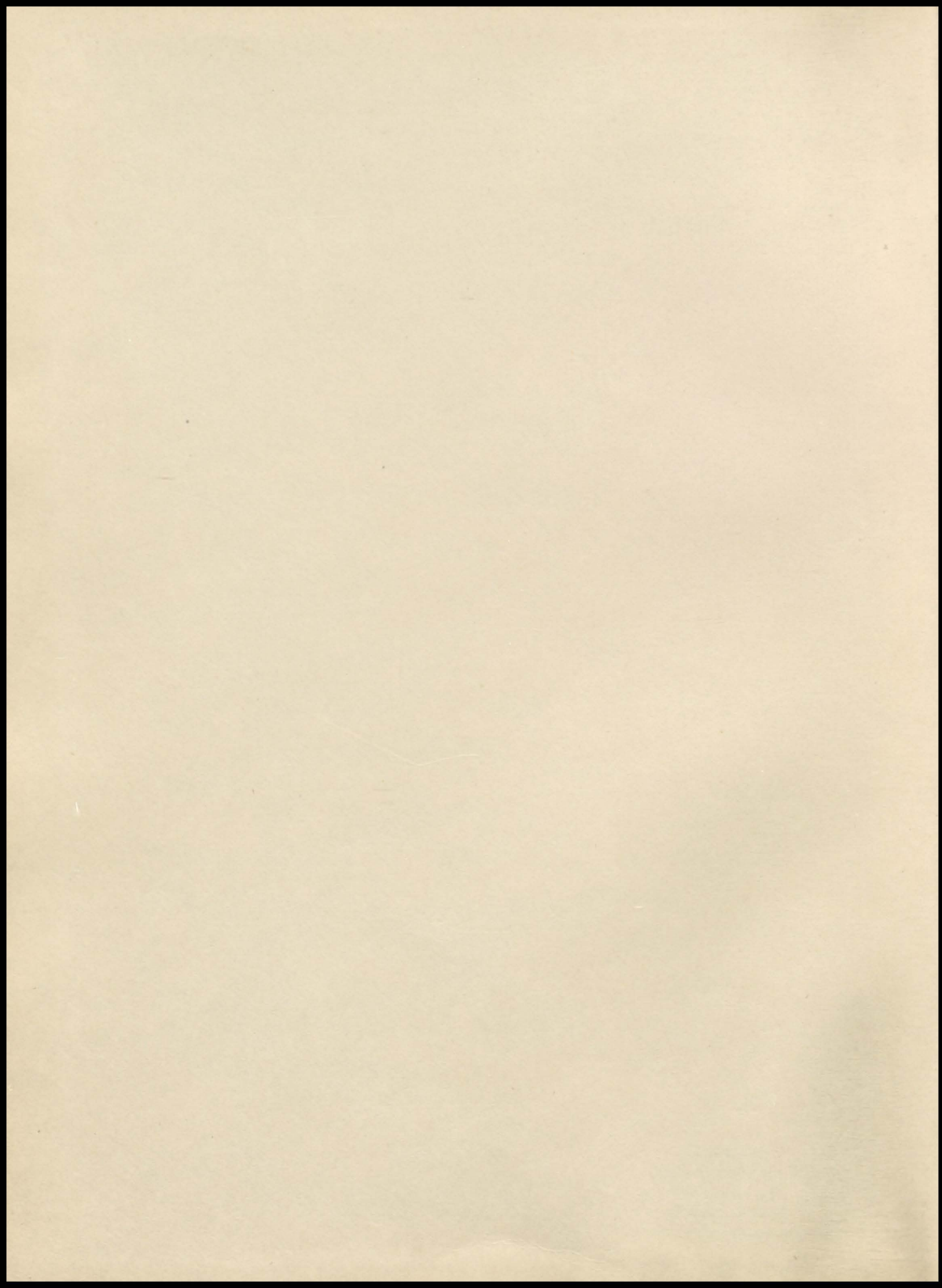

"OUR SCHOOL"

(Presented in ten chapters)

Chap.		Page
1.	Administration	2
2.	Faculty	3-4
3.	Leaders	5
4.	Students	6-22
5.	Studies	23-25
6.	Committees	26-28
7.	Athletics	29-38
8.	Music	39-43
9.	Drama	44-45
10.	Society	46-47
	THE END	48
	About the Author	49



I—Carol Combe, Utopian Queen—proudly present the 1952 edition which is entitled "Our School." It features Morgan High School and an outstanding group of personalities.

CHAPTER ONE - Administration



Superintendent Louis W. Christensen

SCHOOL BOARD



SCHOOL BOARD — Back row — L. to R. — Miss Ella Hemming, Clerk; Mr. Victor Shaw, Mr. Louis W. Christensen. Front row — President G. S. Heiner, Mr. Alfred Bohman, Mr. Lee Peterson, and Mr. Newton A. Toone.

CHAPTER TWO - Faculty



H. Pratt Wright
Agriculture and Mathematics

Edwin T. Vest
Biology and Science



Peter Evans
Industrial Arts

Esther Hopkin
Office



J. L. Terry
Music

Clark Wright
Art



Robert Whittier
Junior High

Robert Miles
Junior High

Kent Murdock
Coach and Physical Education

Lucy Calder
Physical Education



Patricia Jensen
Business

Jay Hamblin
*Coach and Recreation
Director*



Robert Braegger
English

Ardis Gardner
Home Economics



Norma Criddle
Social Science

William Murray
English



CHAPTER THREE - Leaders



THE STUDENT BODY OFFICERS — L. to R. — President Lew Wright, Vice President Carol Combe, Secretary Enid Hulet, Advertising Manager Gene Winchester.

STUDENT COUNCIL



Back — L. to R. — Dale Francis, Wendell Creager, Gary Robison, Gene Winchester, Richard Miles, Billy Dahlquist, Garth Palmer, Pam Tucker, RaeDell Stevens, JoAnn Whittier, Kay Winters. Front — Ronald London, James Bridges, Gail Ulrich, Gervase Hale, Lyle Tucker, Lorin Tonks, Larry Jensen, Shirley Sommers, Enid Hulet, and Lew Wright.

CHAPTER FOUR - Students

SENIORS



Lorin Tonks
President



Neil Gamble
Vice President



Lyle Tucker
Secretary

Llewellyn Wright

Barbara Peterson

Ralph Thackeray

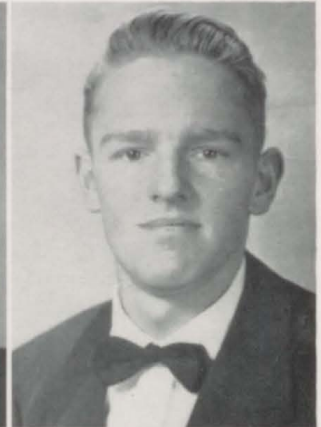
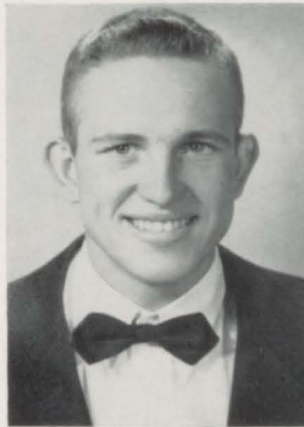

Beverly Rich

Jesse Le Grande

Gwen Porter



Richard Jensen

Dorothy Bowen

Gordon Rock





Elizabeth Wright
Activity Manager



Larry Jensen
Activity Manager



Carol Combe
Yearbook Queen



Jocile Giles



Harold Scott



Shirley Sommers



Larry Moore



Alice Little



Blair Carter



Avis Smith



Ronald London



Enid Hulet

Richard McKinnon

Merriam Dickson

Stan Taggart



Verna Florence

Larry Baird

Sandra Hopkin



Ivan Rich

LaVerne Butters

Gervase Hale



Marlene Hardy

Verne Kilburn

Donna Clark





Dee Preece

Shirley Hammons

Kenneth Wilde



Carlene Mikesell

Jack Tyner

Queenena Hunt



Larry Abbott

Jolene Tonks

Wendell Jones



Joye Hennefer

Darrell Mikesell

Geraldine Durrant

=====
JUNIORS
 =====



Robert Waldron
President



Gail Ulrich
Vice President



Marlene Creager
Secretary

Darrell Eddington

Fred Beisinger

Neil Dickson



Tom Welch

Doris Kippen

Paul Toone



Dale Francis

Scott Francis

Connie Christensen

Morris Durrant



Hal Tucker

Steven Winchester

Eva Mae Ashton

Robert Stevens





Carol White
Treasurer



Dorline R. Mikesell
Activity Manager



Scott Peterson
Activity Manager



Val Hardy



Keith Waldron



Robert Heiner



Robert Miles



Claudia Smedley



Paul Harding



Lowell Rust



ReNae Welsh



Lyle Rich



Jim Johnson



Theron Wilde



Elaine Waldron



Gene Winchester



Jack O'Driscoll

Dee Robison

Robert Vicars

Ronald Rawle

JoAnne Bates

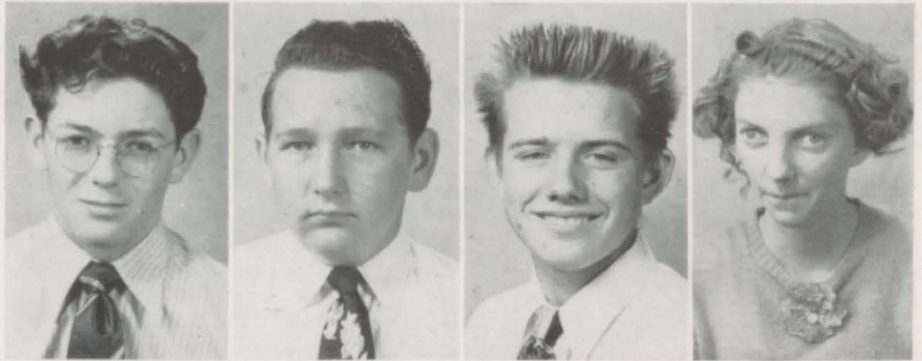

Don Little

Lowell Clark

Larry Brower

Leo Wingate

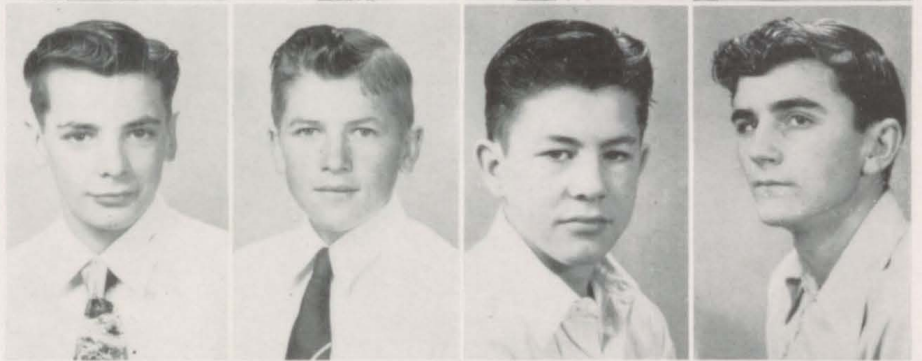

Harold Carlile

Lyle Smith

James Bridges

Larry Florence

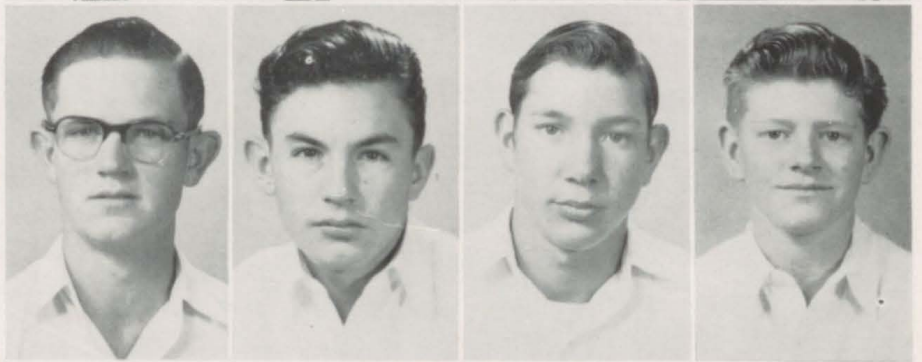

Alan Carrigan

Ronald Giles

Billy Mortensen

Richard Worden



Larry Follett

Loel Mecham



SOPHOMORES

Robert Feaman, President

Delwin Bates, Vice President



LoRae Smith, Secretary

Gaylan Clark, Act. Mgr.

Connie Adams, Act. Mgr.



Stewart Murdock

Kathryn Hennefer

Jane McKinnon

Dale Stevens



Dick Sommers

Sharon Mikesell

NaTel Rose

Wendell Creager



Glen Campbell

Gaylene Rogers

Nadene Waller

Geary Mecham



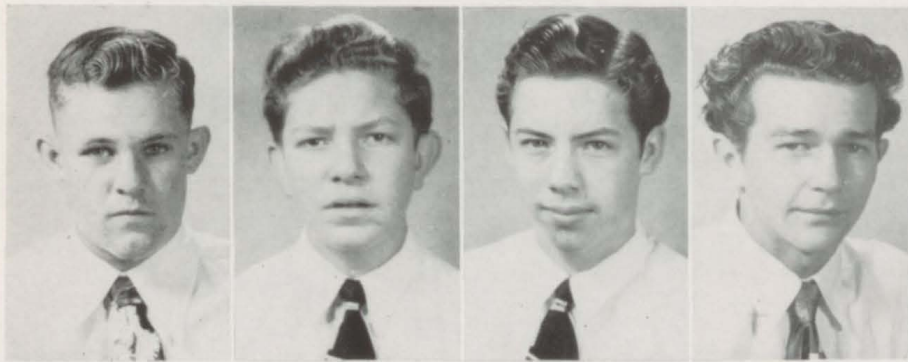

Veldon Bell

Richard Barnes

Leo Gordon Olsen

Richard Vicars



Shirley Preece

LuAnn London

Darlene Sherwood

Pauline Hulet



Sherrie Butters

LaRene Mecham

Verla Lamb

Lola Bennett



Beth McPhie

Carol Whittier

Sally Thurston

Ruth Ann Lewis



Wayne Wilkinson

Clyde Hodgson

Mondell Jensen

Larry Porter

David Porter

Steven Dickson

Ellis Rust

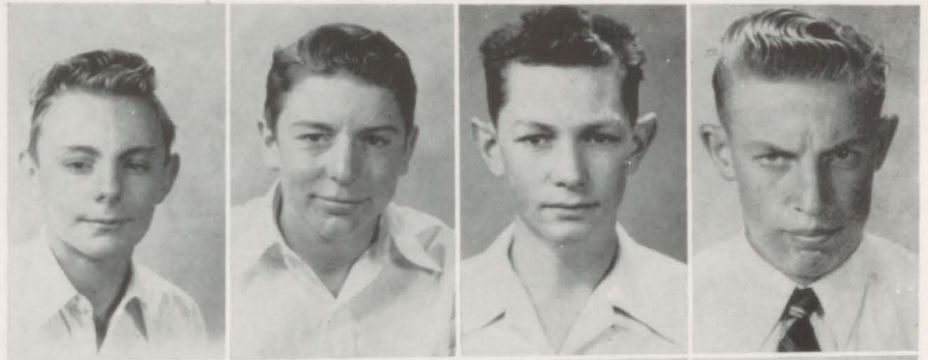

Carolyn Rich

Lucille Robison

Camille Beisinger

Barbara Rollins



Joyce Head

Peggy Wingate

Anna Lou Francis

Sheron Heiner



Joan Combe

Larry Baer

Alan Durrant

Gary Turner



Gary Robison

Bob Brower

Neil Giles



FRESHMEN

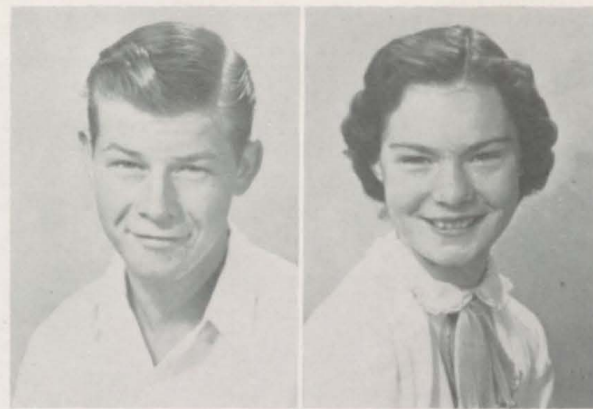

Gerald Florence
President

Nancy Feaman
Vice President

Jackie Kippen

Don Preece

Ann Shaw

Vaughn Smith



Bruce Florence

Colleen Kippen

Jerry Eddington

Ramona Thackeray



Kay Carter

LuAnn White

DuAnn Carlile

Merle Baird



Jackie Hopkin

Gloria Martendale

Shirley Peterson

James Mortensen





Lee Dickson
Secretary

VeLoy Tonks
Activity Manager

Bryant Giles
Activity Manager



June Preece

Scott Mikesell

Deanna Waldron

Albert Martinez



Virginia Baer

Allan Carter

Annette Compton

Max Duncan



Carolyn Barker

Shirley Graviet

Bonnie Stuart

Karen Newbold



Max Giles

Joyce Richins

Carole Porter

Iris Adams

RaeDell Heiner

Duane Dunn

Kay Winters

Dee Florence



Flossie Porter

Russell Nance

Hazel Harding

Duane Kasel



Colleen Smith

Albert Gunderson

Carol Ann Jones

Max Wilkinson



Kay Heiner

Jackie Worden

Brent Morgan

Carol Smith

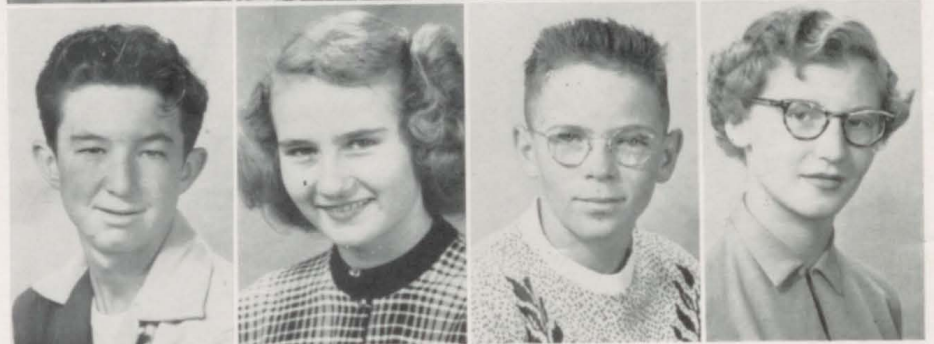

EIGHTH GRADE



LaMont Peterson
President



John Nance
Vice President



Evelyn Brough
Secretary



Connie Porter
Activity Manager



Ted Carter
Activity Manager



Billy Dahlquist



JoAnne Whittier



Charles Bruen



Georgia Heiner



Paul Hoover



Sheila Nelson



JoRae Olsen



Brent Winchester



JoAnne Ezell



Jan Dickson



Karma Richins



Dorothy Rich



Paul Francis



Kay Rich



Richard Miles



John Kingery



Irene Garner



Rhea Mikesell



Beverly Bowman



Wayne Creager



RaeDell Stevens



Art Bohman



Gary Smith

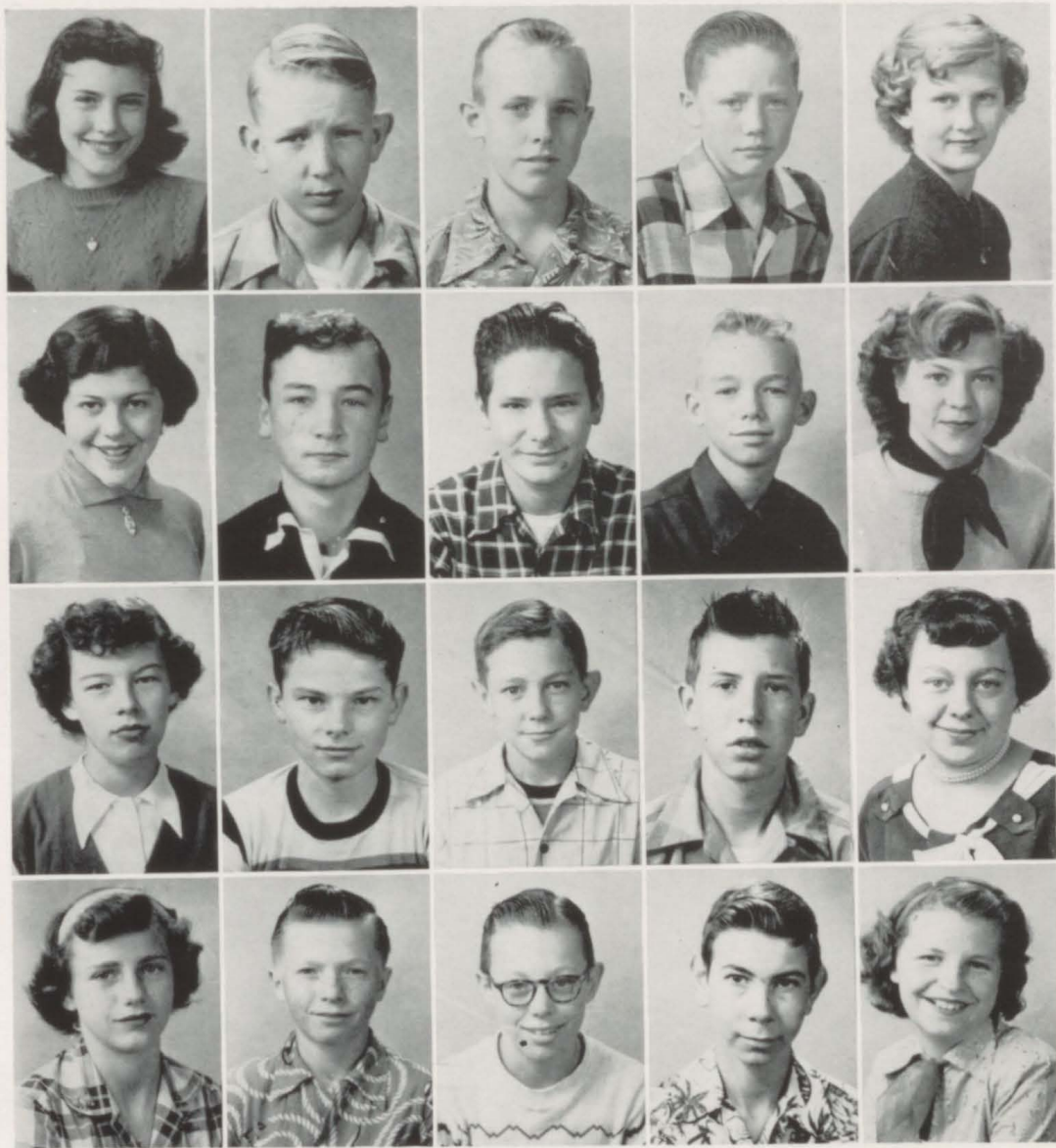

Colleen Turner	Michael Bridges	Donald Bell	Robert Dickson	Patricia Mortensen
DeeAnn Carter	Jerry Peterson	Lester Gunderson	Vaughn Larson	Patsy Porter
Lila Carter	Larry Hensen	Jay Smith	Lonnie Lewis	RaeDell Spendlove
Iris Adams	Jackie Lewis	Lyle Carter	Dale Spendlove	Cheril Barnum

SEVENTH GRADE



Norris Dickson
President

John Combe
Vice President

Karen Christensen
Secretary

JoAnne Francis
Activity Manager

Gary Randall
Activity Manager

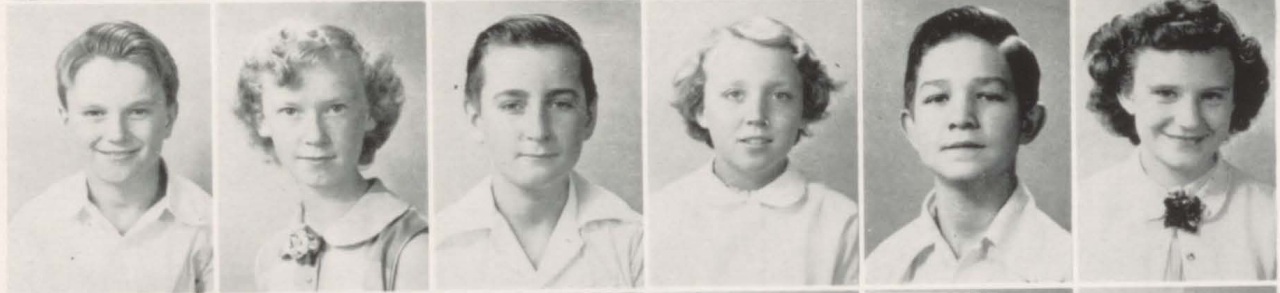

Hal B. Heiner	Marilyn Anderson	Sam Thackeray	Ardis Brower	Gary London	Diane Dickson
Linda Kay McPhie	Garth Palmer	Lois Bruen	Gordon Florence	Jane Bridges	Ralph Francis
Max Preece	Jan Waldron	Floyd Widdison	Lorraine Bruen	Gary Barnes	Pamela Tucker
Connie Carrigan	Robert Baer	Connie Stewart	Boyd Waller	Francis Durrant	Lyle Creager



Karl Peterson	Dawna Bates	Dick Hubbard	Ann Wilkinson	David Dickson	Colleen Nelson
Neil Jacques	Dale Johnson	Kathleen Lee	Monte Florence	Phillis Barnum	Kenneth Duncan
Jay Whittier	Patsy Martinez	William Phillips	Saundra Vest	Frank Hinds	JoAnne Toone
Sonya Scott	Teddy Martinez	Saundra Scott	Allan Wright	Brent Taggart	Bruce Tonks
Earl Ashby	Lois Bell	Ronald Phillips	Elouise Rust	Roy Bridges	Gary Carter

CHAPTER FIVE - Studies

Miss Criddle not only makes her students 'history conscious' but she also keeps them 'geography conscious.' L. to R.—Claudia Smedley, Lowell Clark, Paul Harding, Hal Tucker and Miss Criddle.

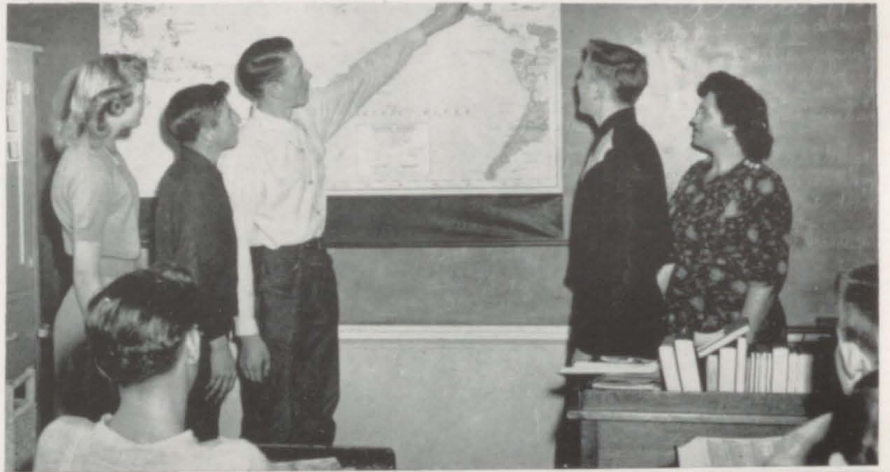

The Senior Speech Class brushes up on grammar fundamentals. L. to R.—Mr. Braegger, LaVerne Butters, Donna Clark, Enid Hulet, Lyle Tucker and Larry Abbott.



"This is the alimentary canal," Mr. Vest tells his interested physiology students. L. to R.—Mr. Vest, Enid Hulet, Kenneth Wilde, Marlene Creager, Dee Preece, Eva Ashton, Darrell Mikesell, LaVerne Butters, Geraldine Durrant and Wendeli Jones.



Mr. Miles is giving his Eighth Grade English Class a lesson in homonyms. L. to R.—Mr. Miles, Iris Adams, Rhea Mikesell, Charles Bruen and Larry Hansen.





Math and Science are always fun when the students can experiment. L. to R.—Pam Tucker, Kathy Lee, Colleen Nelson, John Combe and Mr. Whittier.



The Chemistry Class, under the supervision of Pratt Wright, has become extremely proficient at mixing chemicals and their specialty seems to be "rotten egg gas."



Mr. Murray's English class takes "five" while he reads them an interesting story.



Receiving special instruction from Mrs. Jensen are these energetic Type Class students. L. to R.—Wendell Creager, Darlene Sherwood, Gary Robison and Mrs. Pat Jensen.



The Third Hour Home Economics Class prepares to do some cooking. L. to R.—Miss Gardner, Elizabeth Wright, LaVerne Butters, Beverly Rich, Dorothy Bowen, Alice Little and Verna Florence.



The Art Classes have been studying ceramics along with anatomy and oil painting. Clark Wright is giving instruction to Neil Gamble, Dale Francis and Paul Harding.



This Auto Mechanics Class is very popular. Many of the boys have almost changed their Fords into Cadillacs. L. to R.—Robert Stevens, Alan Carrigan, Mr. Evans and Val Hardy.

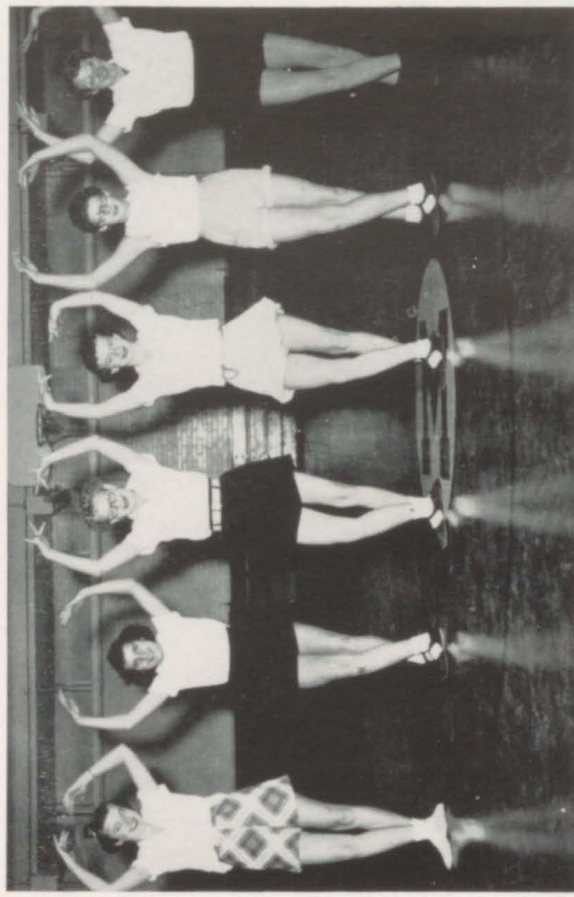

Miss Calder's Second Hour Gym Class does some warm-up exercises. L. to R.—Carolyn Barker, Deanna Waldron, Carole Porter, Joyce Richards, Carol Smith and Rae Dell Heiner.

CHAPTER Six - Committees



Planning entertainment for the school year is the Assembly Committee. L. to R.—Standing—Garth Palmer, Glen Campbell, Gail Ulrich, Richard McKinnon, chairman; Lorin Tonks. Seated—Rae Dell Stevens, Carolyn Barker, and Sandra Hopkin.



Our School Orchestra added plenty of pep and rhythm to the matinee dances. L. to R.—NaTel Rose, Carol White, Paul Toone, Marlene Creager, Bob Stevens, Carol Whittier, Gaylene Clark, Barbara Rollins, Morris Durrant, Carol Combe (at piano) and Mr. Terry, director.



The School Paper Staff working on a new edition of "Trojan Trumpet." L. to R.—Assistant Dorline Mikesell, Co-editor Connie Christensen, Assistant Barbara Peterson, Editor Beverly Rich.



These are the helpful, capable Ushers, who were always doing their share. L. to R.—Back—Steven Winchester, Ron Rawlie, Ralph Thackeray, chairman; Lyle Tucker and Gervase Hale. Front—Dorothy Bowen, Avis Smith, Donna Clark, Shirley Hammons and Jolene Tonks.



The Lunch Room Committee which directed the activities concerning our new cafeteria. L. to R.—Front—Shirley Sommers, Jolene Tonks, Doris Kippen. Center—Lyle Tucker, Ralph Thackeray, chairman; Gene Winchester. Back—Gail Ulrich, Harold Scott and Robert Waldron.



These boys were in charge of all the fire drills during the school year. L. to R.—Lorin Tonks, Gervase Hale, Lyle Tucker, chairman; Neil Gamble, Stan Taggart and Dee Preece.



Our efficient Cafeteria Staff. L. to R.—Mrs. Porter, Mrs. Carter, Mrs. Peterson, Mrs. Kygar, Mrs. Porter, Mrs. Randall, Mrs. Compton and Mrs. Bennett.



Our dependable Bus Drivers. L. to R.—Ross Carter, Don Brough, Francis Porter, Merrill Porter, Bert Carrigan, Frank Rich, Porter Carter and Roland Bohman.

F. F. A.



OFFICERS — L. to R. — Larry Moore, Sentinel; H. Pratt Wright, Instructor; Ronald London, Vice President; Blair Carter, President; Robert Waldron, Secretary; James Bridges, Treasurer; Harold Carlile, Reporter. Scott Francis, Reporter, was absent when picture was taken.

MEMBERS:

Robert Vicars
David Porter
Larry Florence
Larry Jensen
Lyle Rich
Scott Peterson
Don Little
Fred Beisinger
Caylan Clark
Max Wilkinson
Gerald Florence
Lowell Clark



Chapter Sweetheart — Marlene Creager

MEMBERS:

Wayne Wilkinson
Delwin Bates
Steve Winchester
Gene Winchester
Darrell Eddington
Theron Wilde
Scott Mikesell
Ronald Giles
Brent Morgan
James Mortensen
Stephen Dickson
Albert Gunderson

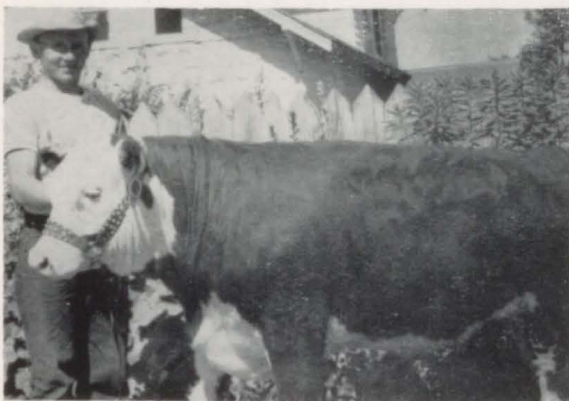

Scott Peterson's Hereford steer which was shown at the North Salt Lake Show.



Don Little's Guernsey heifer which was shown at the county fair.

CHAPTER SEVEN - Athletics



OUR LOVELY, LIVELY CHEERLEADERS — Shirley Sommers, Elizabeth Wright, and Shirley Preece.

CHEER LEADERS



Top—L. to R.—SENIOR CHEER LEADERS—Shirley Sommers, Shirley Preece and Elizabeth Wright.
Bottom—L. to R.—JUNIOR CHEER LEADERS—June Preece, Evelyn Brough and Connie Porter.

FOOTBALL

The graduating members of the football team are these 'Senior Stalwarts' who will play no more for Morgan High School.



Reading clockwise — Lorin Tonks (57), Larry Jensen (64), Richard Jensen (36), Larry Abbott (59), Dee Preece (39), Larry Moore (63), Neil Gamble (47), Harold Scott (40). In the center is Head Football Coach Kent Murdock.



James Bridges
Co-capt., Murray



Scott Peterson
Co-capt., Bingham



Loel Mecham
Co-capt., Wasatch



Lorin Tonks
Co-capt., So. Summit



Larry Moore
Co-capt., Park City

Our football season this year started in September and ended in November. Our Trojan Team played a total of 10 games. Five of these games were home games and five were played away. Although we didn't finish at the top, we did gain much valuable experience that can be put to use during the football battles in the years to come. Fundamentally, this was a year of preparation. Much time has been spent building up and strengthening our resources, planning for future success in this field of athletic prowess.



Robert Waldron
Football Team Captain





Gail Ulrich
Co-capt., Grantsville



Val Hardy
Co-capt., Murray



Larry Jensen
Co-capt., Judge



Larry Abbott
Co-capt., No. Summit



Fred Beisinger
Co-capt., Tooele



L. to R.—Row 1—Glen Campbell, Gene Winchester, Bob Feaman, Bob Miles, Dee Preece, Lorin Tonks, Scott Francis, Jack O'Driscoll, Keith Waldron. Row 2—Dick Jensen, Morris Durrant, Bryant Giles, Loel Mecham, Dick Sommers, Scott Peterson, Gaylan Clark, Fred Beisinger, Theron Wilde, Bob Heiner, Darrell Eddington, Kenneth Worden. Row 3—Coach Hamblin, Larry Abbott, Harold Scott, Paul Toone, James Bridges, Bob Waldron, Gail Ulrich, Val Hardy, Neil Gamble, Larry Moore, Larry Jensen, and Coach Murdock.



Team Managers

Kenneth Worden
Stewart Murdock
Ronald London



Thirty-three



BASKETBALL



LEW WRIGHT—Capt. NEIL GAMBLE KENNETH WILDE



Our snappy basketball team forms an 'M'. L. to R.—Manager Dick Jensen, Hal Tucker, James Bridges, Fred Beisinger, Scott Peterson, Gail Ulrich, Jim Johnson. Coach Hamblin, Ken Wilde, Neil Dickson, Neil Gamble, Lew Wright, Val Hardy, Bob Waldron and Manager Lorin Tonks.



LORIN TONKS—Mgr. SCOTT PETERSON NEIL DICKSON JIM JOHNSON

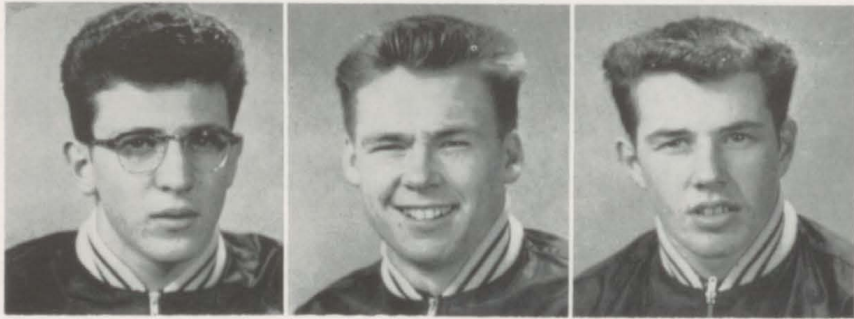

GAIL ULRICH

BOB WALDRON

FRED BEISINGER



Always fighting and loaded with action, our newly trained team held its own against the tough Region competition and came in 4th place. The valuable experience that was gained has certainly brightened future championship prospects. L. to R.—Manager Dick Jensen, Gail Ulrich, Neil Dickson, Fred Beisinger, Neil Gamble, Lew Wright, Kenneth Wilde, Manager Lorin Tonks. Front—Coach Hamblin, Hal Tucker, James Bridges, Jim Johnson, Scott Peterson, Val Hardy and Bob Waldron.



VAL HARDY

JAMES BRIDGES

HAL TUCKER

DICK JENSEN—Mgr.

The Second Team

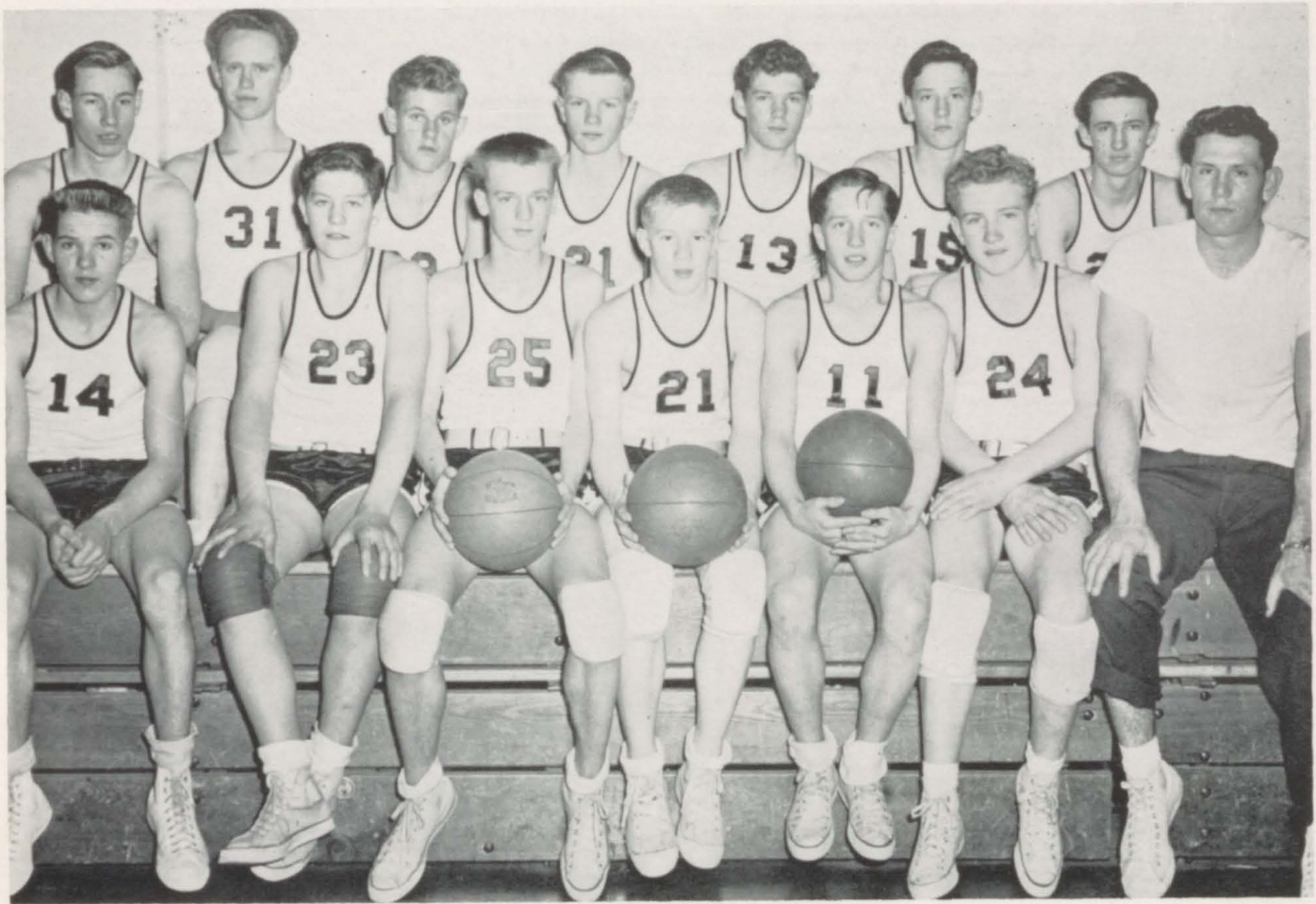

This fast-moving Sophomore basketball team provided plenty of exciting thrills in their encounters. L. to R.—Back—Gary Turner, Clyde Hodgson, Veldon Bell, Bryant Giles, Robert Feaman, Stewart Murdock, Dick Sommers. Front — Gary Robison, Bob Brower, Glen Campbell, Wendell Creager, Delwin Bates, Geary Mecham, and Coach Murdock.



The Trojan Warrior
LORIN TONKS

State Champions of 1951



This talented baseball team of 1951 was coached by Kent Murdock. Undefeated in division play and winning the region title, they climaxed their brilliant season by becoming "Class B Baseball Champions of Utah." L. to R. Back — Larry Peterson, Richard Worden, Gail Ulrich, Lew Wright, Larry Jensen, Jim Johnson, Scott Peterson, Coach Murdock. Center — Dee Robison, Stewart Murdock, Larry Brower, Neil Dickson, Ronald London, Larry Abbott, Dick Sommers, Bob Waldron, Clyde Hodgson. Front — Gary Robison, Bob Brower, Dan Sommers, Glen Campbell, Sherman Toone, Merrell Francis, Dick Francis, and Hal Tucker.

Defending Champions of 1952



A big job is cut out for this baseball team of 1952 but with lots of hard work and consistent practice they should be able to keep the championship for Morgan. L. to R. — Back — Clyde Hodgson, Ronald London, Veldon Bell, Gail Ulrich, Lew Wright, Jim Johnson, Bob Waldron, Dick Sommers, Stewart Murdock, Larry Abbott, Larry Jensen, Coach Murdock. Front — Gene Winchester, Dee Robison, Bob Brower, Larry Brower, Hal Tucker, Gary Robison, Bryant Giles, Glen Campbell and Lorin Tonks.

TRACK TEAM



COACH HAMBLIN'S TRACK TEAM—L. to R.—Back— Allen Carter, Loel Mecham, Dennis Peterson, Robert Feaman, Theron Wilde, James Bridges. Front — Robert Miles, Wendell Creager, Delwin Bates, Scott Francis, Gary Turner and Darrell Eddington.

CHAPTER EIGHT - Music



Our twirlers and drum major kept half-time entertainment interesting with their original stunts and clever routines. L. to R. — Jane McKinnon, Enid Hulet, Gwen Porter, Jocile Giles and Lu Ann London.

BAND



L. to R. — Center — Jocile Giles, LuAnn London, Gwen Porter, Enid Hulet, Jane McKinnon, Bob Baer, Iris Adams, Kathryn Hennefer, LoRae Smith, J. L. Terry. Second row — Beverly Bohman, JoRae Olsen, Annette Compton, LuAnn White, Colleen Kippen, Deanna Waldron, Shirley Preece, Nancy Feaman, Virginia Baer, Connie Porter, Joyce Richins, Bob Miles, Hal Tucker, Beverly Rich, Shirley Sommers, Marlene Creager, Eva Ashton, Connie Christensen, Elizabeth Wright, Carol White, Sheron Heiner, RaNae Welsh, NaTel Rose, Evelyn Brough, Dawna Bates, Karen Christensen. Third row — Ann Shaw, Barbara Peterson, Darlene Sherwood, Carol Smith, Joan Combe, Connie Adams, Sheron Mikesell, Kay Rich, Verla Lamb, Merriam Dickson, Gail Ulrich, Glen Campbell, Bob Stevens, Scott Francis, Delwin Bates, Gordon Rock, Vaughn Smith, Garth Palmer, La Verne Butters. Fourth row — Alice Little, Verna Florence, Nola Jean Scott, Pam Tucker, Rhea Mikesell, Sonya Scott, Saundra Scott, Kay Winters, Karma Richins, Barbara Roliins, Marilyn Anderson, Elaine Waldron, Vaughn Larson, Dale Francis, Camille Beisinger, Hazel Harding, JoAnn Whittier. Fifth row — Carol Whittier, Merle Baird, Sandra Hopkin, Larry Jensen, Larry Baird, Paul Harding, Gaylan Clark, Morris Durrant, Lyle Smith, Paul Toone, Dick McKinnon, Harold Scott, Leo Olsen, Pauline Hulet, Bryant Giles, Jackie Kippen, Duane Kasei.

Mikesell, Kay Rich, Verla Lamb, Merriam Dickson, Gail Ulrich, Glen Campbell, Bob Stevens, Scott Francis, Delwin Bates, Gordon Rock, Vaughn Smith, Garth Palmer, La Verne Butters. Fourth row — Alice Little, Verna Florence, Nola Jean Scott, Pam Tucker, Rhea Mikesell, Sonya Scott, Saundra Scott, Kay Winters, Karma Richins, Barbara Roliins, Marilyn Anderson, Elaine Waldron, Vaughn Larson, Dale Francis, Camille Beisinger, Hazel Harding, JoAnn Whittier. Fifth row — Carol Whittier, Merle Baird, Sandra Hopkin, Larry Jensen, Larry Baird, Paul Harding, Gaylan Clark, Morris Durrant, Lyle Smith, Paul Toone, Dick McKinnon, Harold Scott, Leo Olsen, Pauline Hulet, Bryant Giles, Jackie Kippen, Duane Kasei.

A musical organization that's well known and respected throughout the state, is the band. Under the direction of Mr. Terry, the 100 members enjoyed another successful year.

CHORUS

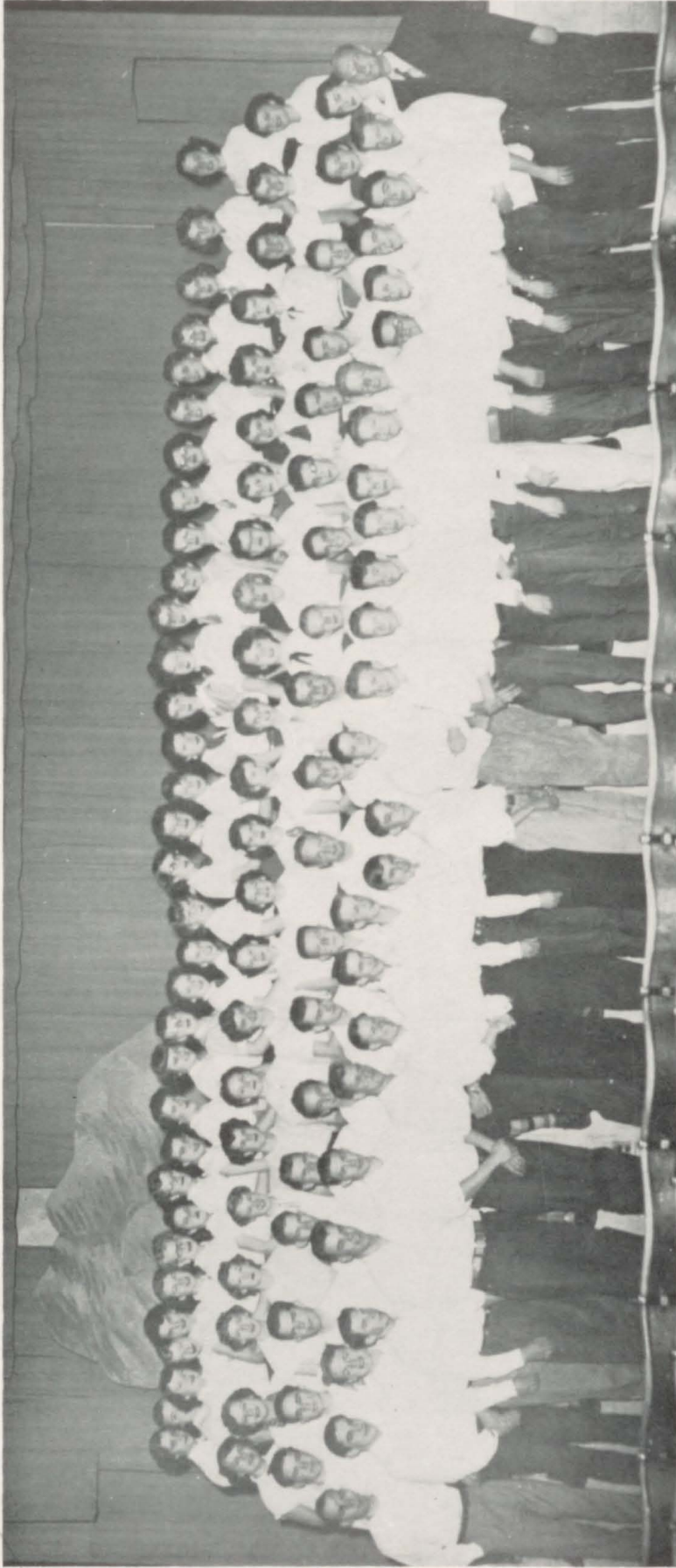

L. to R. — Front row — Larry Abbott, Stan Taggart, Gaylan Clark, Vern Kilbourn, Larry Baird, Blair Carter, Veldon Bell, Neil Spendlove, Dick Sommers, Glen Campbell, Vaughn Smith, Russell Nance, Stewart Murdock, Geary Mecham, Max Giles, Kay Heiner, Leo Olsen, Fred Beisinger, Richard Barnes, Paul Toone, Gordon Rock, Scott Francis, Bob Heiner, Keith Waldron, Bryant Giles, Mr. Terry. Second row — Val Hardy, Neil Gamble, Richard McKinnon, Darrell Mikesell, Ivan Rich, Dee Preece, Kenneth Wilde, Ronald Giles, Richard Jensen, Loel Mecham, Larry Jensen, Alan Carrigan, Lorin Tonks, Gail Ulrich, Larry Moore, Harold Scott, Lew Wright, Barbara Rollins, Jocile Giles. Third row — Gwen Porter, Sandra Hopkin, Barbara Peterson, Beverly Rich, RaeDell

Heiner, Alice Little, Verna Florence, Carol White, Shirley Preece, Beth McPhie, Geraldine Durrant, Flossie Porter, Alice Adams, Ruth Lewis, Sharon Mikesell, Gaylene Rogers, Darlene Sherwood, Joyce Head, Connie Adams, Kathryn Hennefer, Deanna Waldron, June Preece, Enid Hulet. Fourth row — Ann Shaw, Carolyn Barker, Dorothy Bowen, Annette Compton, Merle Baird, Shirley Peterson, Carole Porter, Colleen Kippen, Ramona Thackeray, Kay Carter, LuAnn White, Sheron Heiner, Sherrie Butters, LuAnn London, Pauline Hulet, LaRene Mecham, Joan Combe, Carlene Mikesell, Queena Hunt, Lola Bennett, Betty Hinds, Lucille Robison, Nadine Waller, Colleen Smith, Shirley Hammons, Joyce Hennefer, Marlene Hardy, Jane McKinnon, Verla Lamb, Carol Whittier, Camille Beisinger, JoAnne Bates, Shirley Sommers.

The chorus, under the direction of Mr. Terry, kept very busy this year. They presented an opera, sang at conferences, gave special Sunday night programs, and performed in contest.

Morgan High School
ANNUAL OPERA

November 30, 1951

8:00 p.m. — School Auditorium

Under Direction of

J. L. TERRY

Dialogue and Sets

by

CLARK WRIGHT

"MISS CHERRYBLOSSOM"

In Three Acts

Cast of Characters

Cherryblossom	Dorothy Bowen
Jack	Paul Toone
Harry	Larry Jensen
Jessica	Carol White
Kokemo	Ronald Giles
Togo	Richard Jensen
Worthington	Richard McKinnon
James	Larry Baird



Left to right—Paul Toone, Dorothy Bowen, Ronald Giles, Richard Jensen, Larry Jensen, Carol White, Larry Baird and Richard McKinnon.

Remember the lovely ladies and appealing gieshas?



Left to right—Back row—Enid Hulet, Shirley Sommers, Joy Hennefer, Gaylene Rogers, Marlene Hardy, Shirley Hammons, Jolene Tonks, Gwen Porter, Beverly Rich, Barbara Peterson, Sandra Hopkin, Verna Florence, Alice Little, Kay Carter, Colleen Kippen, Ramona Thackeray, Alice Adams, Colleen Smith, Flossie Porter, Nadine Waller, Lucille Robison, Beth McPhie, JoAnne Bates. Second row—Joan Combe, Carlene Mikesell, Geraldine Durrant, Betty Hinds, Carolyn Barker, Ann Shaw, Shirley Peterson, Carol Porter, Rae Dell Heiner, Sheron Heiner, Sherry Butters, LoRene Mecham, LuAnn London, Pauline Hulet. Front row—Deanna Waldron, Shirley Preece, June Preece, Ruth Ann Lewis, Joyce Head, Darlene Sherwood, Camille Beisinger, Jane McKinnon, Kathryn Hennefer, Merle Baird, Annette Compton, Verla Lamb, LuAnn White, Sheron Mikesell, Connie Adams. Center front—Dorothy Bowen.

. . . and those handsome American men?



Left to right—Back row—Richard Barnes, Bob Heiner, Glen Campbell, Keith Waldron, Veldon Bell, Kay Heiner, Neil Gamble, Kenny Wilde, Gaylan Clark, Val Hardy, Gail Ulrich, Harold Scott, Lew Wright, Loel Mecham, Blair Carter, Larry Abbott, Stan Taggart, Ivan Rich and Larry Moore. Front row—Larry Follett, Neil Spendlove, Russell Nance, Leo Gordon Olsen, Vaughn Smith, Verne Kilbourne, Gordon Rock, Dee Preece, Lorin Tonks, Alan Carrigan and Max Giles.

CHAPTER NINE - Drama - School Play

Morgan High School
ANNUAL SCHOOL PLAY

January 26, 1952
8:00 p.m — School Auditorium

Under Direction of
ROBERT BRAEGGAR

Written by
Joseph Kesselring

"ARSENIC AND OLD LACE"

The Cast

Abby Brewster	Jolene Tonks
Professor Harper	Lyle Tucker
Teddy Brewster	Richard Jensen
Brophy	Hal Tucker
Klein	Leo Olsen
Martha Brewster	Beverly Rich
Elaine Harper	Enid Hulet
Mortimer Brewster	Vern Kilbourn
Mr. Gibbs	Richard McKinnon
Jonathan Brewster	Paul Harding
Dr. Einstein	Stan Taggart
O'Hara	Lorin Tonks
Lt. Rooney	Ronald Giles
Witherspoon	Dale Francis



CAST — L. to R. — Gordon Olson, Ronald Giles, Hal Tucker, Vern Kilbourn, Lorin Tonks, Stan Taggart, Enid Hulet, Paul Harding, Jolene Tonks, Beverly Rich, Richard Jensen, Richard McKinnon, Dale Francis and Lyle Tucker.



... What's this? Another yellow fever victim?



... Won't you try a glass of our elderberry wine?

CHAPTER TEN - Society



JUNIOR CLASS OFFICERS — L. to R. — Gail Ulrich, Dorline Rock, Robert Waldron, Carol White, Scott Peterson and Marlene Creager.

With "Desert Song" as their theme, the gym decorated in yellow with an oasis center and desert background, the junior class had a night to remember.



Juniors at the Prom



L. to R. — Don Little, Scott Francis, Keith Waldron, Robert Miles, Dale Francis, Elaine Waldron, ReNae Welsh, Connie Christensen, Hal Tucker, Paul Harding, James Bridges, Jim Johnson, and Robert Stevens.



L. to R. — Lowell Clark, Alan Carrigan, Fred Leisinger, Loel Mecham, Lee I Rust, Larry Folett, Val Hardy, Ronald Giles, Bob Heiner, Dennis Peterson, Ronald Rawle, Dee Robison, Theron Wilde, and Gere Winchester.



L. to R. — Neil Dickson, Paul Toone, Harold Canale, Darrell Eddington, Morris Durrant, JoAnn Bates, Eva Ashton, Claudia Smedley, Doris Kippen, Lyle Smith, Jack O'Driscoll, Steven Winchester, and Larry Brower.

The End . . .

All things come to an end. The school year of 1951-52 is officially over. Our Yearbook Queen and her attendants have had a successful reign.



The Yearbook Queen and Attendants were chosen by popular vote. L. to R. — Pamela Tucker, 7th grade; June Preece, 9th grade; AnnaLou Francis, 10th grade; Gwen Porter, Senior Attendant; Miss Carol Combe, Yearbook Queen; Elizabeth Wright Senior Attendant; Carol White, 11th grade, and Evelyn Brough, 3th grade.

During the year much has happened. We hope this yearbook will help bring back such memories as: registration, hard classes, easy classes, new teachers, Harvest ball, big romances, new friends, old groups, football games, term tests, report cards, Thanksgiving Dance, opera, class parties, Xmas Dance, school play, new fads, assemblies,

basketball games, Junior Prom, band trips, lyceum, baseball games, Senior Hop, Class room lectures, "M" Day, track, committee meetings, girls' day, matinee dances, student elections, sluff day, and the final event of the year—graduation. This picture-story of "Our School" is finished. One more year has passed. Another class has graduated from Morgan High School.

About the Author the Yearbook Staff



Merriam Dickson — Editor



Carol White — Co-editor



Richard McKinnon — Sales Mgr.



Gwen Porter — Secretary



Robert Stevens — Ad Mgr.

“WHERE THERE’S A WILL THERE’S A WAY”

With this thought in mind, this book is dedicated to you who made it possible.



THE STAFF — L. to R. — Nancy Feaman, Carol White, Brent Morgan, Bob Stevens, Richard McKinnon, Merriam Dickson, Gwen Porter, Jan Waldron, Art Bohman, and Betty Hinds.

Best Wishes Morgan High Students

HOPKIN'S CAFE

MORGAN, UTAH

PHONE 59

COMPLIMENTS TO
CLASS OF '52

FRANK F. ULRICH

MORGAN, UTAH

Congratulations to Graduating Class of 1952

H. H. FRANCIS

PHONE 25

MORGAN, UTAH

CONGRATULATIONS AND BEST WISHES TO THE
CLASS OF '52

J. WILLIAMS & SONS CO.

PHONE 43

MORGAN, UTAH

**Doyle's
Grocery**

. . . Our Aim Is to
SATISFY

Phone 7

Best Wishes from

Earl's

Phone 164

Morgan, Utah

BEST WISHES FROM

Russ Carrigan

Roy Maxwell

RUSS & ROY

DODGE AND PLYMOUTH CARS
DODGE JOB-RATED TRUCKS

PHONE 183
MORGAN, UTAH

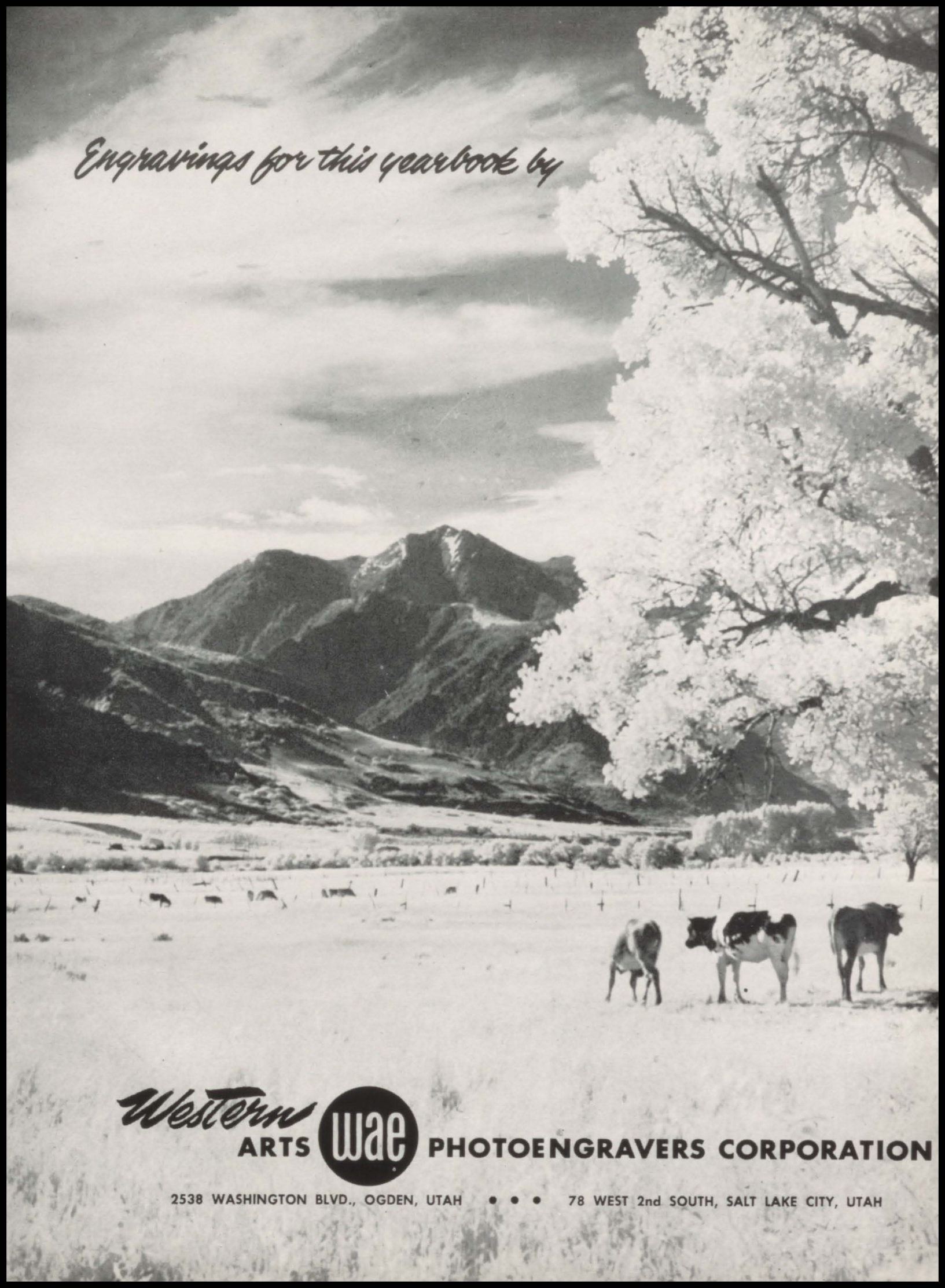
A black and white photograph of a mountainous landscape. In the foreground, a herd of cows is grazing in a field. A large, leafy tree stands on the right side of the frame. In the background, there are rugged mountains with some snow on their peaks. The sky is filled with clouds.

Engravings for this yearbook by

Western
ARTS **wae** PHOTOENGRAVERS CORPORATION

2538 WASHINGTON BLVD., OGDEN, UTAH • • • 78 WEST 2nd SOUTH, SALT LAKE CITY, UTAH

BEST WISHES TO CLASS OF '52

from —

Taggart's Service

AND

Cabins

Five Miles East of Morgan

PHONE 192-J2

Taggart's Market

AND

Bar

Groceries — Meats — Beer

Sporting Goods

PHONE 122-R1

Only Ford Gives You Your Choice of Two Great Engines

— FORD 6 and FORD 8 —

KELVINATOR RANGES, HOME FREEZERS, REFRIGERATORS

WESTINGHOUSE MAJOR APPLIANCES

HEINER GARAGE

PHONE 37

MORGAN, UTAH

Ford Service Is Good Service

BENDIX HOME LAUNDRY EQUIPMENT

Washers — Ironers — Dryers

Congratulations to Graduating
Class of 1952

**J. J. Johnson
Cleaners**

Tailored-to-Measure Clothes
— *Cleaning - - - Repairing* —
MORGAN, UTAH

Congratulations Class of '52

Tucker Service

Your Friendly Associated Dealer
MORGAN, UTAH

PAUL L. BROWER
Manager

A NAME TO REMEMBER!

DUNDEE SMART CLOTHES

2461 Washington Blvd. — Ogden, Utah

For Style Wise Men

* It PAYS you to look sharp!

Men's Clothing — from Underwear to
Topcoat — from a DUNDEE Hat to smart
long-wearing DUNDEE Shoes.

Les Richardson, Manager — Ogden Store

MORGAN COUNTY NEWS

"YOUR HOME-TOWN NEWSPAPER"

PRINTERS OF THE 1952 UTOPIAN
and other high quality printing

AL and VIRGINIA EPPERSON, Publishers

— USE THIS PAGE FOR AUTOGRAPHS —

**Olsen
Chevrolet Co.**

Chevrolet Sales and Service

Oldsmobile Sales and Service

Morgan and Layton, Utah

**Valley
Implement Co.**

John Deere Farm Implements

Your Farm Hardware Store

Harold E. (Tye) Little, Mgr.

“Show me the manner in which a nation cares for its dead and I will measure with mathematical-exactness the character of its people, their respect for laws of the land, and their loyalty to High Ideals.”

— Gladstone.

LARKIN MORTUARY

OGDEN, UTAH

Flower Shop
of
Elizabeth Huth

2514 Washington Blvd.
Tel. Dial 6811
Ogden, Utah

**Garden Floral
& Gift Shop**

Table and Wedding Arrangements
Seasonal Flower Plants
Hospital, Funeral and
Specialty Arrangements
2419 Harrison
Phone: 30500 — 7186

South Side Store

Reed Nielsen, Prop.

GROCERIES — MEATS
CONFECTIONS

Phone 94

MORGAN, UTAH

L R Samuels

OGDEN, UTAH

Mountain States Bindery

*The Home of the
Finest Yearbook Covers
in the West*

BINDERS OF THE
1952 UTOPIAN

1188 South Main Street
Salt Lake City, Utah

Home of the Famous
MAGNAVOX

Radio — Phonographs
Television

Dunkley MUSIC

2524 Wash. Blvd. 132 No. Main
Phone 5503-04 Phone 630-J
Ogden, Utah Logan, Utah
Provo, Utah

Exclusive Musical Merchandise

Morgan

TYPEWRITER CO.
All Makes of New Portables
ROYAL — SMITH CORONA
UNDERWOOD — REMINGTON
Guaranteed, Reconditioned
- Used Machines -
Rentals — Supplies
Adding Machines
328 — 24th Street
OGDEN, UTAH
Phone: 2-9633

CONGRATULATIONS
to the
CLASS OF '52

• BUTTERS •

Barber and Beauty Shop

Butters Electric Appliances

CONGRATULATIONS

from

**Devils Slide
Drug Store**

- - Confections

- - School Supplies

WALTER E. ULRICH

**Creager's
Barber Shop**

Compliments

to

Morgan High School

Compliments from

Phillips "66" Service

Dealers in Phillips Products

Operated by

WALLACE GREEN

Phone 200

MOUNTAIN MEADOW DAIRY

Home of That

"Mellow Moo-Juice"

Distributors of CREAM O' WEBER and ARDEN Products

Owner—J. P. BAIRD - - - - - Distributor—MAX WIDDISON

Remember — "You can whip our cream, but you can't beat our milk"

Phone 161-W

Morgan, Utah

CONGRATULATIONS

CLASS OF '52

from

Harold B. Richins

Your 1952 Yearbook Photographer

Henefer, Utah

Copies of these pictures available

Phone: Coalville 4132

Utah Poultry
and
Farmers Cooperative

POULTRY PRODUCTS

and

FARM SUPPLIES

Phone 120

Morgan, Utah

BEST WISHES FROM

Eddington
Feed and Grain

Phone 101

Morgan, Utah



O. K.
RUBBER WELDERS

ALVIN J. LAASCH

Morgan, Utah

P. O. BOX 143

PHONE 132

CONGRATULATIONS TO THE CLASS OF '52

from

MORGAN THEATRE

ALVA DEARDEN

Manager

Where the students of Morgan High see the "Best" in Movie Entertainment

**STEWART'S CONFECTIONERY
CAFE and HOTEL**

MORGAN, UTAH

COMO SPRINGS

DANCE — SKATE — BOWL — SWIM

FOR HEALTH'S SAKE

Utah's Best Swimming

COMO SPRINGS

COMPLIMENTS TO THE CLASS OF '52

FIRST NATIONAL BANK

MORGAN, UTAH

Leven's

CONGRATULATIONS

OGDEN, UTAH

COMPLIMENTS TO THE 1952 CLASS

CLARK BROS. PRODUCE CO.

WHOLESALE AND RETAIL GRAINS

FEEDS — FARM SUPPLIES

MASSEY-HARRIS FARM EQUIPMENT

PHONE 73

MORGAN, UTAH

Headquarters

**for all CONN
BAND INSTRUMENTS**

We are exclusive representatives in this community for Conn Instruments — Choice of Champions and Choice of Artists. Conn's great research laboratory has developed intonation, tone quality and mechanical action that are unequaled by any other musical instrument manufacturer. Come in and see the latest models. Your old instrument will be taken in trade as the down payment.



GLEN BROS MUSIC CO.

OGDEN and SALT LAKE CITY, UTAH



CONGRATULATIONS

TO THE

GRADUATING CLASS

OF

1952



IDEAL CEMENT COMPANY

DEVILS SLIDE, UTAH

• AUTOGRAPHS •

• AUTOGRAPHS •

