

UTOPIAN

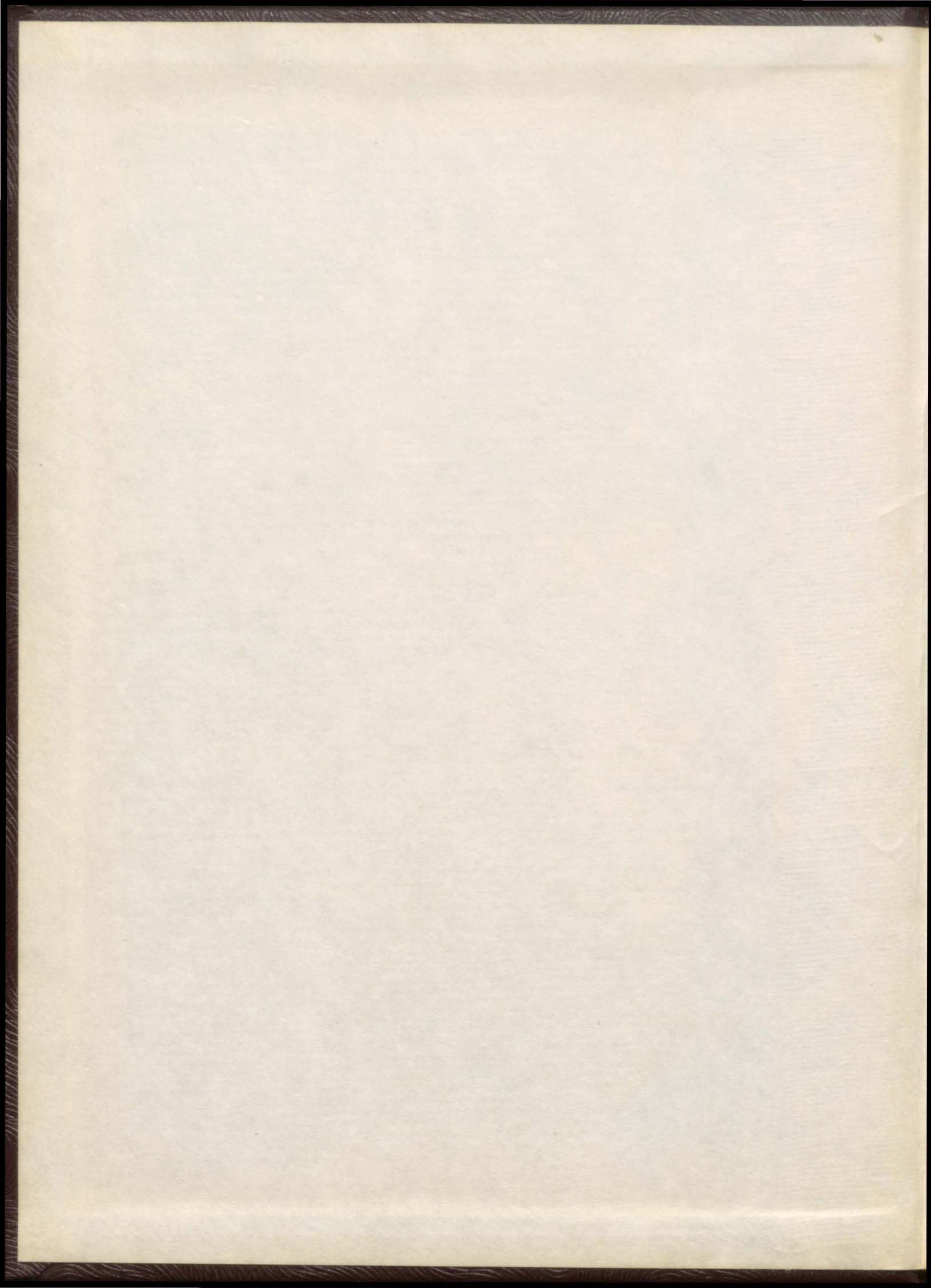

1956

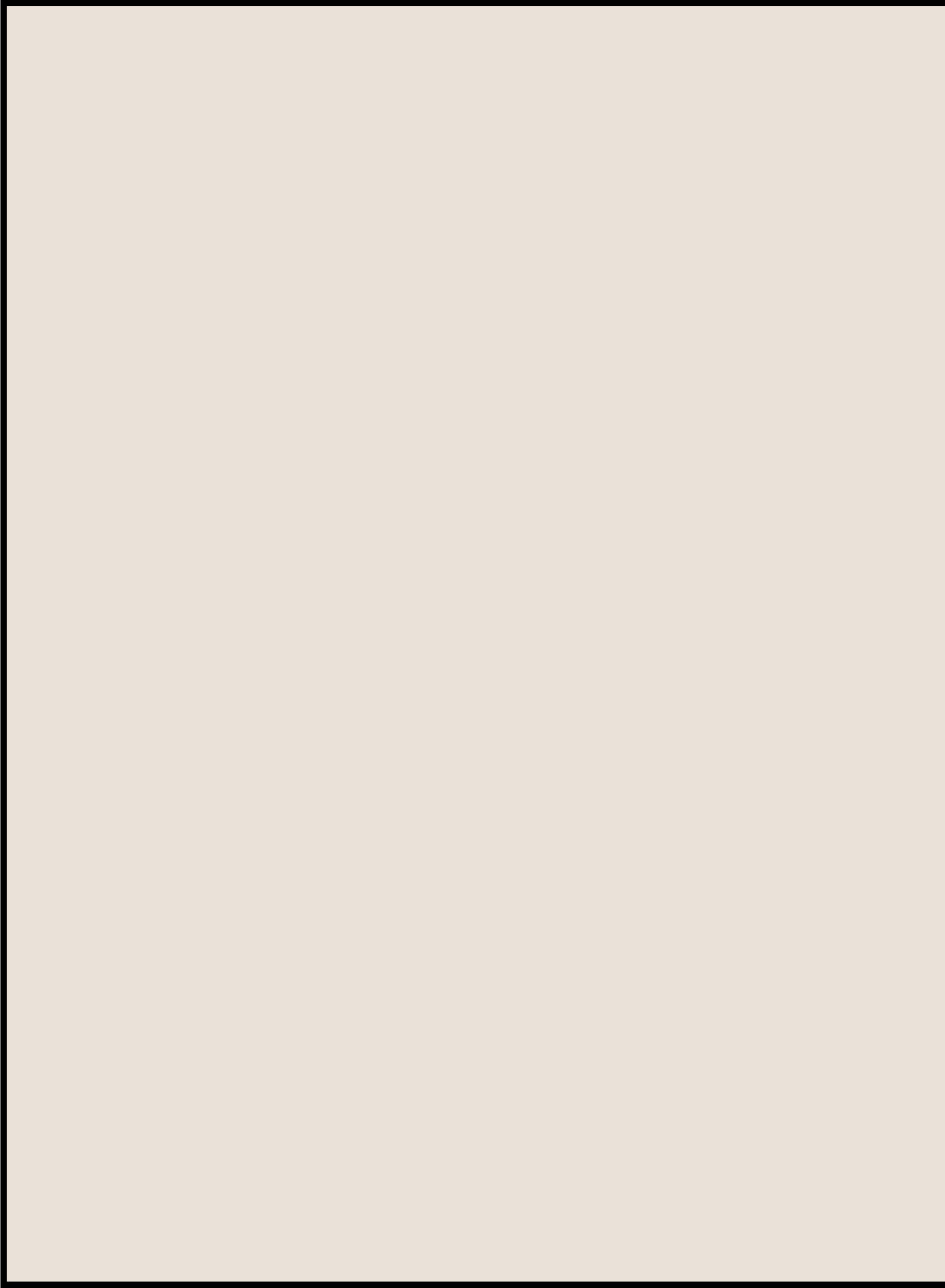



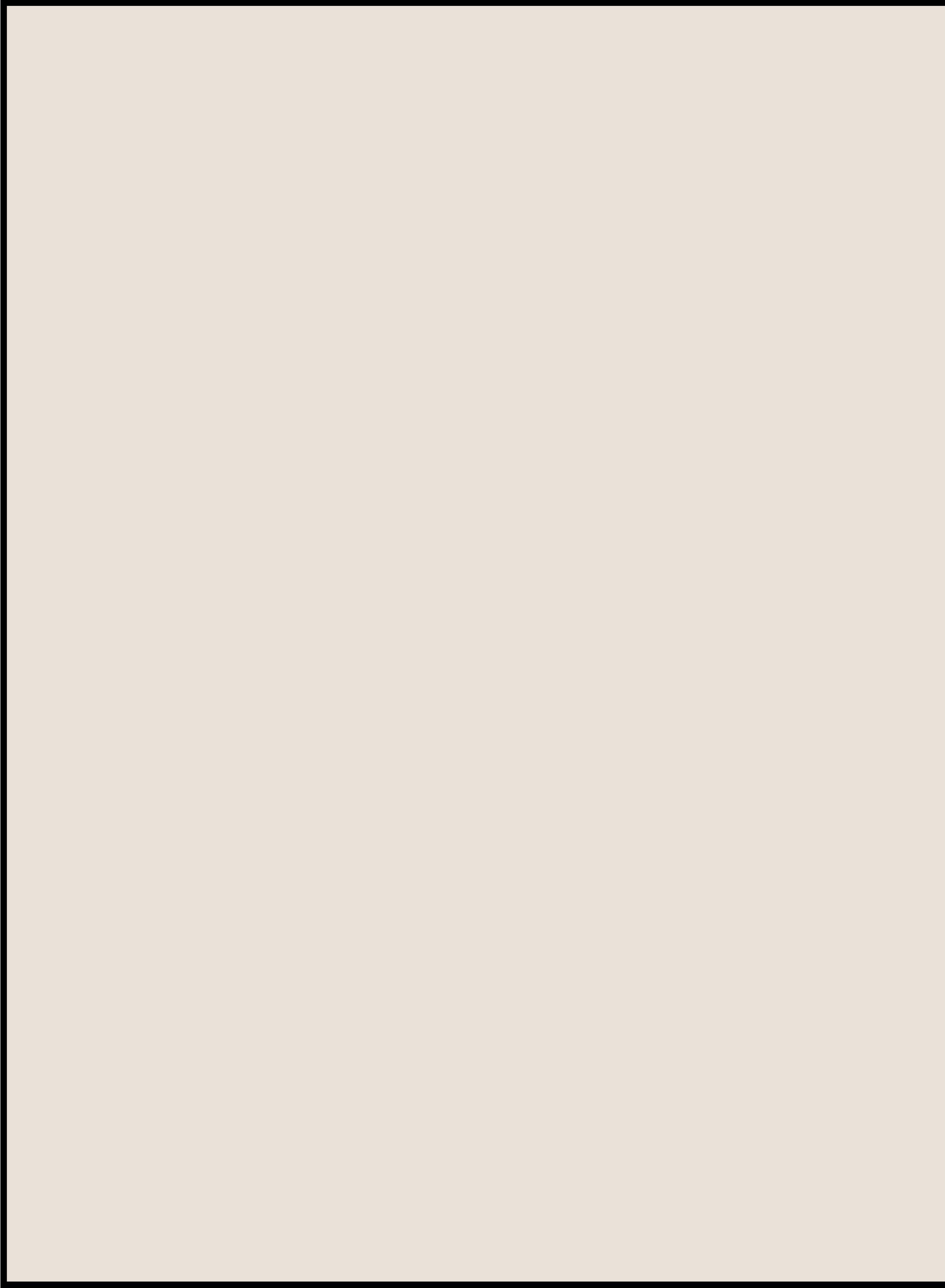

Year Book Queen



CONNIE PORTER

Trojan Warrior



JERRY PETERSON

Queen and Attendants - Crowning of the Queen



Left to Right—Dixie Andrews 8th, RaNae Rock 10th, DiAnne Fry Attendant, Connie Porter Queen, Velay Tanks, Nedra Astle Attendant, Sandra 11th, Jay Hannum 9th, DeAnn Rock 7th.

Queen and Attendants and Trojan Warrior



Board of Education



Front—Left to Right: C. Alfred Bohman, *Vice-president*; George F. Rhodes, *President*; Ella Hemming, *Clerk-Treasurer*.

Back Row—Louis W. Christensen, *Superintendent*; G. S. Heiner, Newton A. Toone, Marvin G. Mortenson.



LOUIS W. CHRISTENSEN
Superintendent



RAYMOND P. LARSON
Principal

MORGAN HIGH SCHOOL

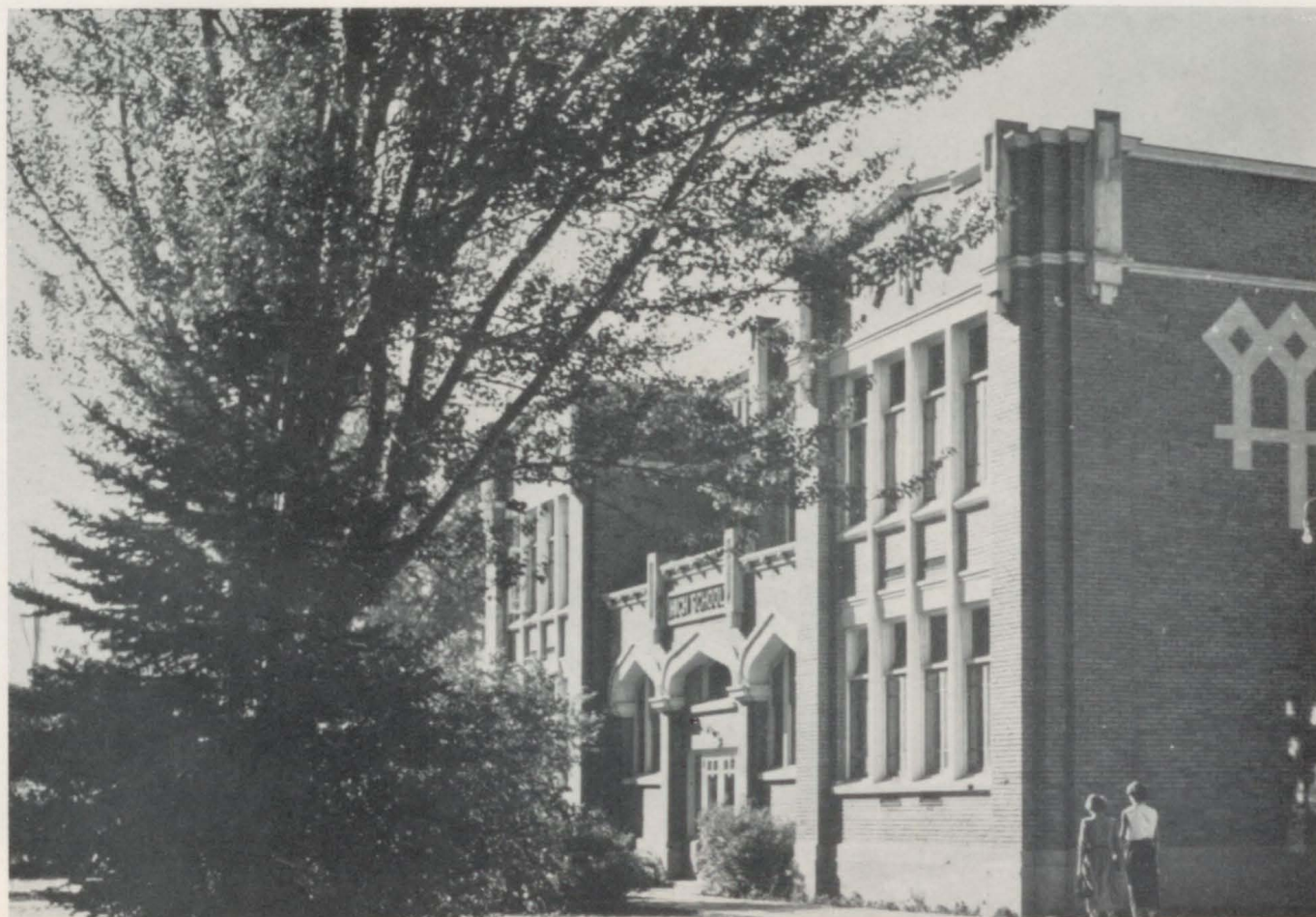

Faculty

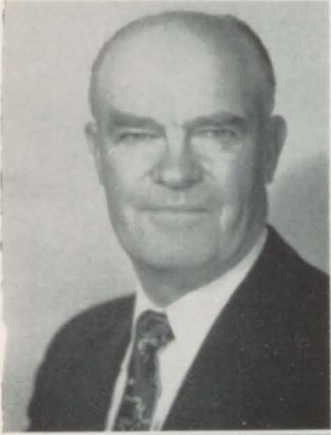

E. T. VEST
*Mathematics
Guidance
Science*



S. P. MIKKLESEN
*English
and
Speech*



MOLLY ANN CRAGUN
*Physical Education
and
Dancing*



NORMA CRIDDLE
*Social Science
and
History*



KENT MURDOCK
*Coach and
Physical Education*



JACK RAYMOND
*Coach and
Recreation Director*

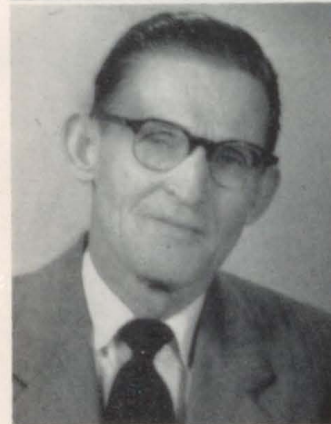

ROBERT MILES
Junior High



ROBERT WHITTIER
Junior High

Faculty



J. L. TERRY
Music

CLARK WRIGHT
Art



RUTH HILL
Home Economics

ESTHER HOPKINS
Office



H. P. WRIGHT
*Agriculture
and
Mathematics*

REX M. CATMULL
Business



ALTA THATCHER
Business



DICK LEE
Custodian



MORRIS WILSON
Business

Student Officer and Council



Gary Randall, *Advertising Manager*; Patsy Porter, *Secretary*; Sherolyn Rogers, *Vice-president*; Jerry Peterson, *President*.



Front—Left to Right: Kay Rich, Patsy Porter, Sherolyn Rogers, Jerry Peterson, Gary Randall, Billy Dahlquist, Bonnie Bates. Second Row: Wayne White, Paul Carter, Gary Leak, Richard Porter, Carvel Thatcher, Jack Hannum, Judy Mortenson, JoAnne Toone, Sherry Watson, Beverly Bohman, Coleen Turner, Carolyn Porter, Dixie Andrews. Back Row: Jan Dickson, Wayne Hodgson, Michael Bridges, John Nance, La Mont Peterson, Gary London, Garth Palmer.

Seniors

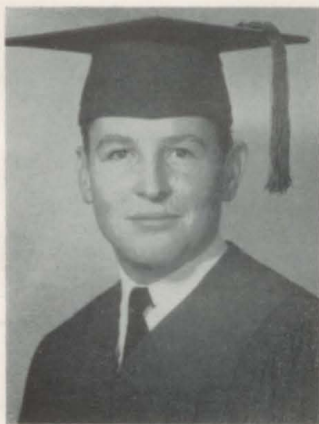

Jan Dickson
President



Bob Dickson
Vice-President

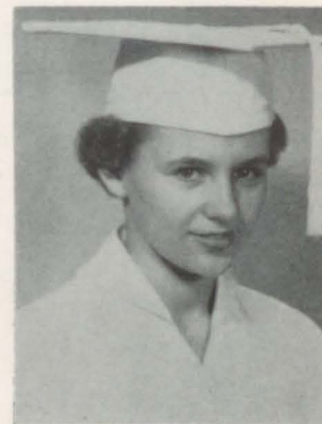

Connie Porter
Secretary



Karen Mikkelsen
Activity Manager



Michael Bridges
Activity Manager



Jerry Peterson
Student Body President



Sherolyn Rogers
Vice-Pres. Student Body



Patsy Porter
Secretary Student Body

Seniors

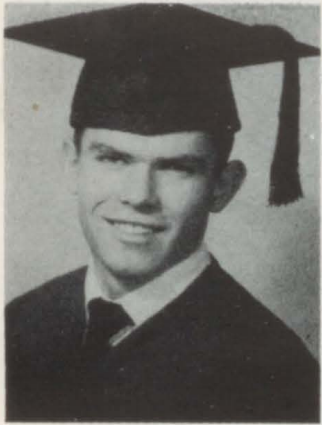

Richard Miles



Patricia Olson

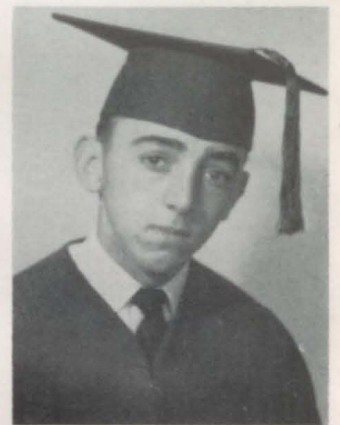

John Nance



DeAnn Hartman



Billy Dahlquist



Irene Garner



Ted Carter



Georgia Heiner



LaMont Peterson



Nedra Astle

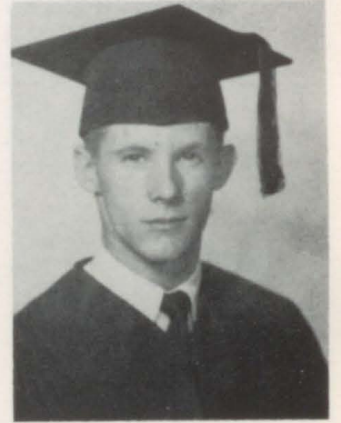

Paul Hoover



Raedell Spendlove



Jack Lewis



Dorothy Rich



Donald Bell



Dianne Fry



Vaughn Larson



Evelyn Brough



Gary Smith



Kay Rich



David Baer

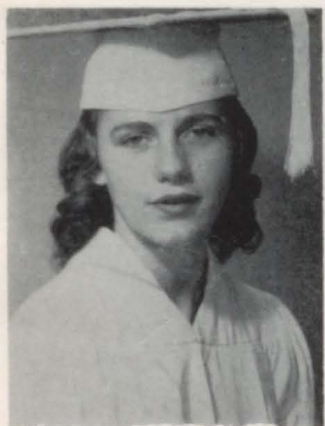

Iris Adams



Paul Francis



JoAnn Whittier



Charles Bruen



Cheril Barnum

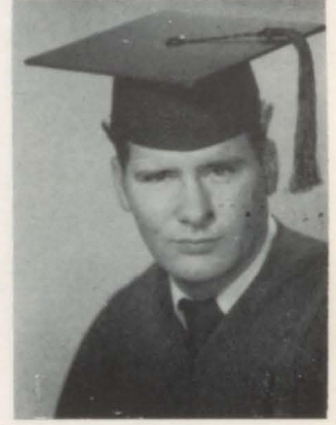

Lester Tyteca



Brent Winchester



Coleen Turner



Wayne Creager



Jo Rae Olsen



Lyle Carter



Lila Carter

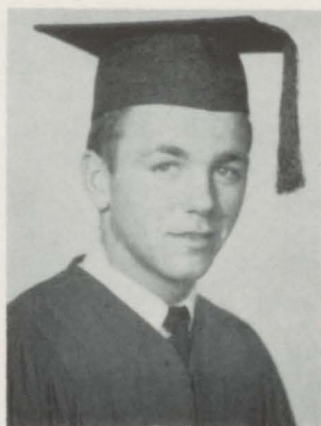

Art Bohman



Karma Richins



Rhea Smith



Beverly Bohman

We, the graduating class of 1956, leave dear old Morgan High School with fond memories, happy and sad, of the past six years. We will remember most of all, the last, our senior year.

Due to the much appreciated help of our senior class officers and advisors, and the co-operation of the entire class, we have accomplished many things, such as receiving our beautiful and outstanding class rings, our long awaited party, Senior Hop and Senior Sluff Day.

As we participated in sports, art, music, debating, assemblies, and all school activities, we have endeavored to do our very best.

As this portion of our goal in life is completed and we walk down the aisle at our graduation commencement, we sing the school song with tears in our eyes and let our minds dwell on these memories.

As we leave to pursue our many separate goals in life, we know we will always have these moments to remember.

Juniors



Gary London
President



Ardis Brower
Vice President



David Dickson
Secretary



Lois Bell
Activity Manager



Jerald Nelson
Activity Manager

Gary Randall

Sonja Scott

Pamela Tucker

Norris Dickson

Sam Thackeray

Marilyn Anderson

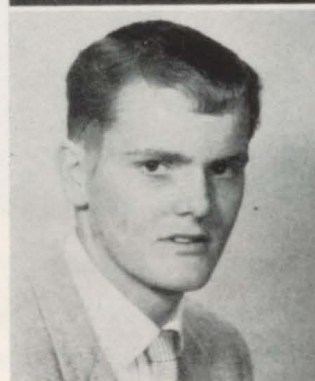



Ralph Francis
 Karen Christensen
 Garth Palmer
 Lorraine Bruen
 Brent Taggart

JoAnne Francis
 Wayne Morgan
 Sandra Scott
 Hal B. Heiner
 Dawna Bates

Ted Burrell
 Phyllis Barnum
 Max Preece
 Jan Waldron
 Robert Baer

Diane Dickson
 Floyd Widdison
 JoAnne Toone
 Karl Peterson
 Lois Bruen



Bruce Tonks
 Connie Carrigan
 Earl Ashby
 Iris Bowman
 Lyle Creager

Connie Stewart
 Kenneth Duncan
 Janie Bridges
 Marlow Rollins
 Ted Mortensen

Dale Johnson
 Sherrie Watson
 Boyd Waller
 Frances Durrant
 Dale Spendlove

Ann Wilkinson
 Gary Carter
 Elouise Rust
 Alan Wright
 Gary Barnes

Sophomores



Joe Archuleta <i>President</i>	Dale Hodgson <i>Vice President</i>	Karen Jensen <i>Secretary</i>	Judy Spendlove <i>Activity Manager</i>	Gordon Nelson <i>Activity Manager</i>
Ray Durrant	Janet Southwick	Blair Francis	RaNe Rock	Dennis Johnston
Sharon Campbell	Allen Smith	Ana Marie Trussell	Joan Wilde	Carol Mortenson
Leo Jones	Janice Carter	Billy Hill	Roberta Olsen	Bruce Hansen
Kay Madsen	Thomas Harding	Patsy Carter	Gail Gorder	LuElla Lewis

Sophomores



John McKinnon
Gene Horrocks
Darryl Spendlove
Wayne Peterson



Gerrie Williams
Kathleen Giles
DeAnn Welsh
Joye Hemming
Nola Jean Scott



Allison Francis
Stephen Oliver:son
Dee Kippen
Lee Dunn
Wayne Bates



Carolyn Lamb
Mary Jean Fry
Kathryn Florence
LuCree Smith
Patsy Gallagher

Dennis Randall
Gene Carter
Norris Kippen
Jerry Carter

Freshmen



Kent Phillips
President

Carol Richins
Vice President

Pamela Porter
Secretary

Wayne Hodgson
Activity Manager

Marcia Adams
Activity Manager



Dennis Heiner	Bonnie Nelson	Matt Franich	Bonnie Bates
Dorothy Brough	Reed Harding	Suzanne Dickson	Lyle Waldron
Emma Jean Harding	Warren Clements	LaRae Daw	Glen Astle
Marian Andrews	Russell Francis	Sharon Olsen	Lee Welch



Gary Workman	Jesse Mae Kilburn	Merlin Sparrow	Joy Hannum
Marilyn Mikesell	Gary Leak	Doraleen Rich	Paul Smith
Phillip Saxton	Alice Fae Mecham	Tom Bernard	Florence Milojevich
Lee Ann Creager	Claude Ashby	JeNeal Bohman	Wayne White
John Toone	Carol Chapman	Lamon Preece	Anna Porter



Dena Carter	LeLand Turner	Sharon Garner	Wayne Hulet
Paul Carter	Betty Bowman	Alan Rust	Linda Whittier
Barbara Jones	Ray D. Porter	Peggy Porter	Don Turner
Mark Durrant	DeAnn Diderickson	Rex Wilkinson	Eloise McQuown
	Sharon Olsen	Virginia Archuleta	



Robert Poll
President

Al Morgan
Vice President

Richard Porter
Secretary

Karel Mae Butters
Activity Manager

Thomas Rogers
Activity Manager

E
I
G
H
T
H

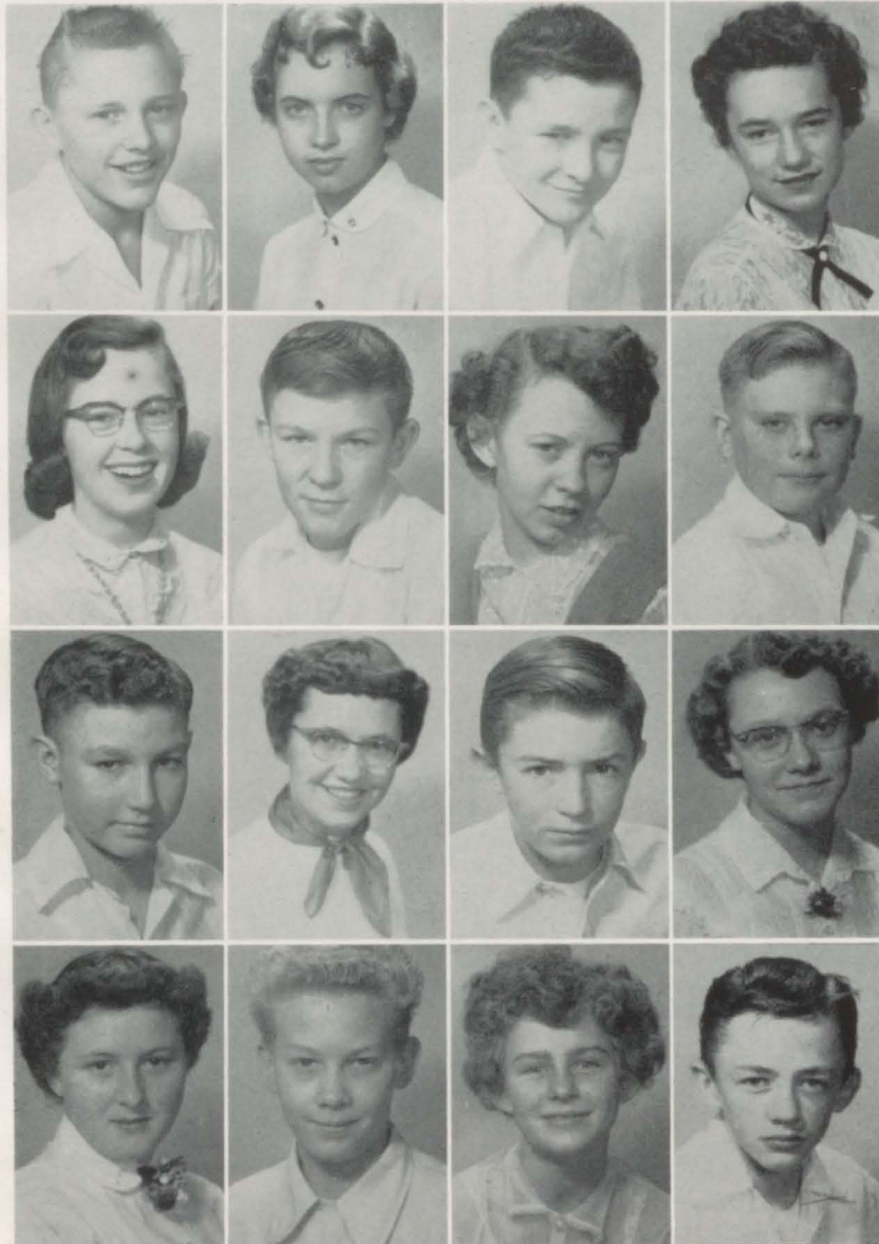

G
R
A
D
E

Rex Francis
Karen Waldron
Frank Bohman
Connie Dickson

Dixie Andrews
Philip Castle
Marsha Ann Turner
Lowell Laasch

Leo Sommers
Sheila Redden
Eddie Morgan
Mary Beth Bates

Joan Simmons
George Hopkin
Ann Carrigan
Keith Carrigan



Philip Carter	Arlene Head	Buddy Olsen	Shona Carrigan	Emerson Thompson
Virginia Hulet	Bruce Widdison	LuJean Smith	David Wilde	Connie Clark
Joseph Heiner	Dellacene Wright	Earl Harding	Ruth Bernard	Wayne Carter
Gary Gorder	Cleo Mortenson	Ronald Trussell	Joy Mikesell	Gene Ercanbrack
Don Carlile	Shannon Reid	Robert Fearn	Rose Ann Wetton	Spencer Peterson

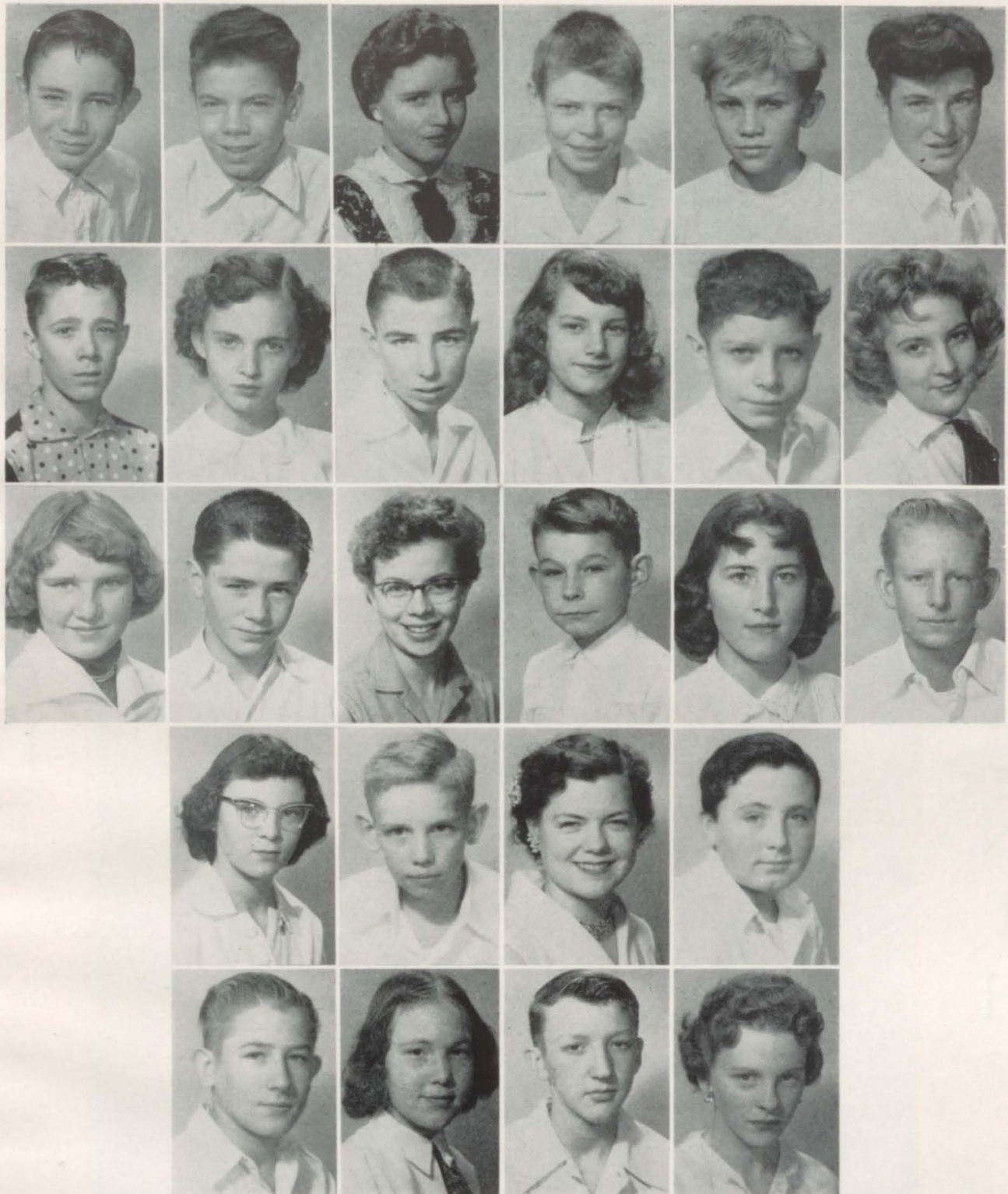

Roy Mikesell
 Gary Woolsey
 Deloras Garner

DeVere Dunn
 Carolyn Bohman
 Ward Winchester
 Carolyn Porter
 Curtis Worden

Carolyn Bates
 Fred Bohman
 Stephanie Hopkin
 Roger Stuart
 Linda Jensen

Bruce Giles
 Betty Hoover
 Robert Straight
 Judy Olsen
 Dean Duncan

Mark Wilkinson
 Conrad Nelson
 Susanne Allen
 Jerry Durrant
 Maria Chard

George Carr
 Beverly Mortenson
 Vaughn Carter



Gloria Maxwell
President

John Harames
Vice President

Sylvia Adams
Secretary

Jack Hannum
Activity Manager

Sharon Peterson
Activity Manager



Carvel Thatcher
Judy Bowman
Stephen Nielson
Lynn Rich

Glenda Hartley
Brian Phillips
Janet Porter
Barry Mortenson

Verl Creager
Nell Thurston
Jerry Comer
Judy Peterson

Patsy Carrigan
Ricky London
DeAnn Rock
Tracy Carter

Craig Waldron
Jeanette Porter
Bobby Roper
Nova Archuleta

S
E
V
E
N
T
H

G
R
A
D
E

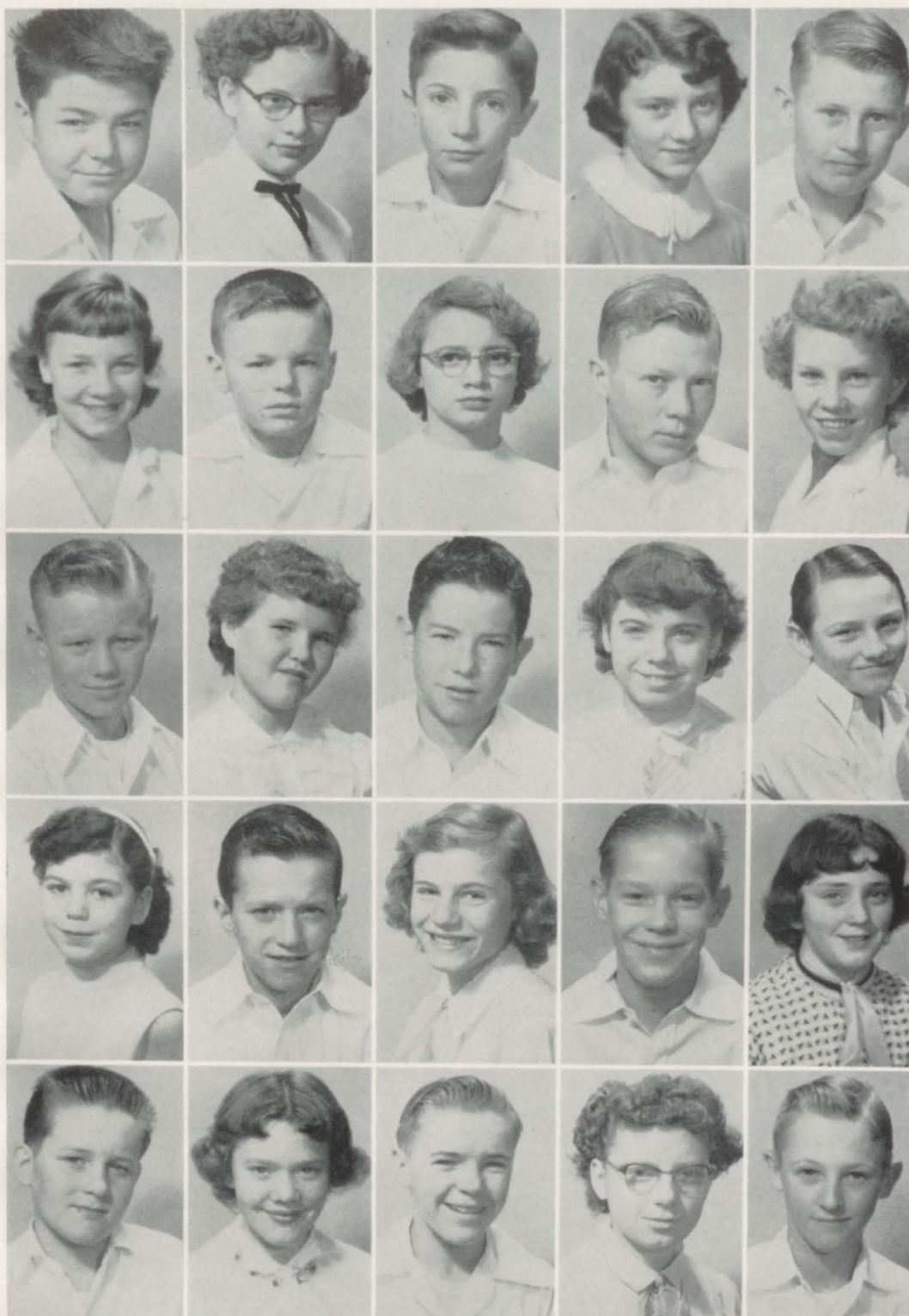

Brent Nelson	Vana Porter	Curtis Morgan	Kathleen Toone	Neil Robison
Marilyn Rose	Gordon Smith	Janet Phillips	Ronald Robison	Kathleen Wilkinson
Ronnie Porter	Sharon Bell	Terry Heiner	Mary Dunn	Carl Harding
Sherrie Burrell	Bob Brough	Saundra Ashby	Jerry Hartey	Bonnie Peterson
Royal Lamb	Judy Dickson	Dale Johnston	Ann Earl	Bruce Carter



John Francis
Lana Rae Rollins
Joe Toone
Deneice Didericksen

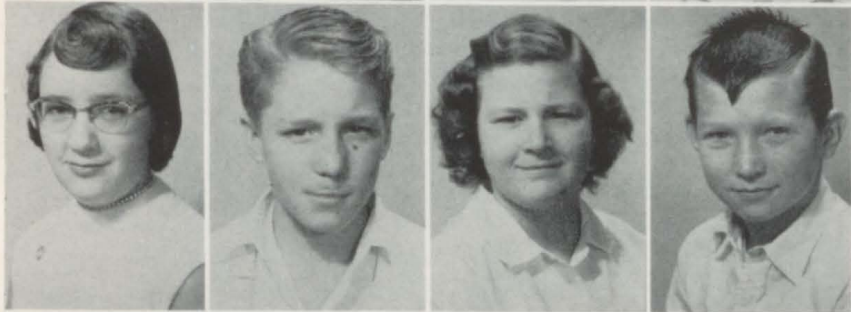

Linda Anderson
Richard Bates
Christine Carter
Derwood Lewis



Kent Mikesell
Lorraine Bingham
Sherrell Brower
Judy Mortenson



Gaylene Welsh
Ray LaMar
Lana Stuart
Kendell Pentz



Jeanine Waldron Marilyn Porter Diane Hemming

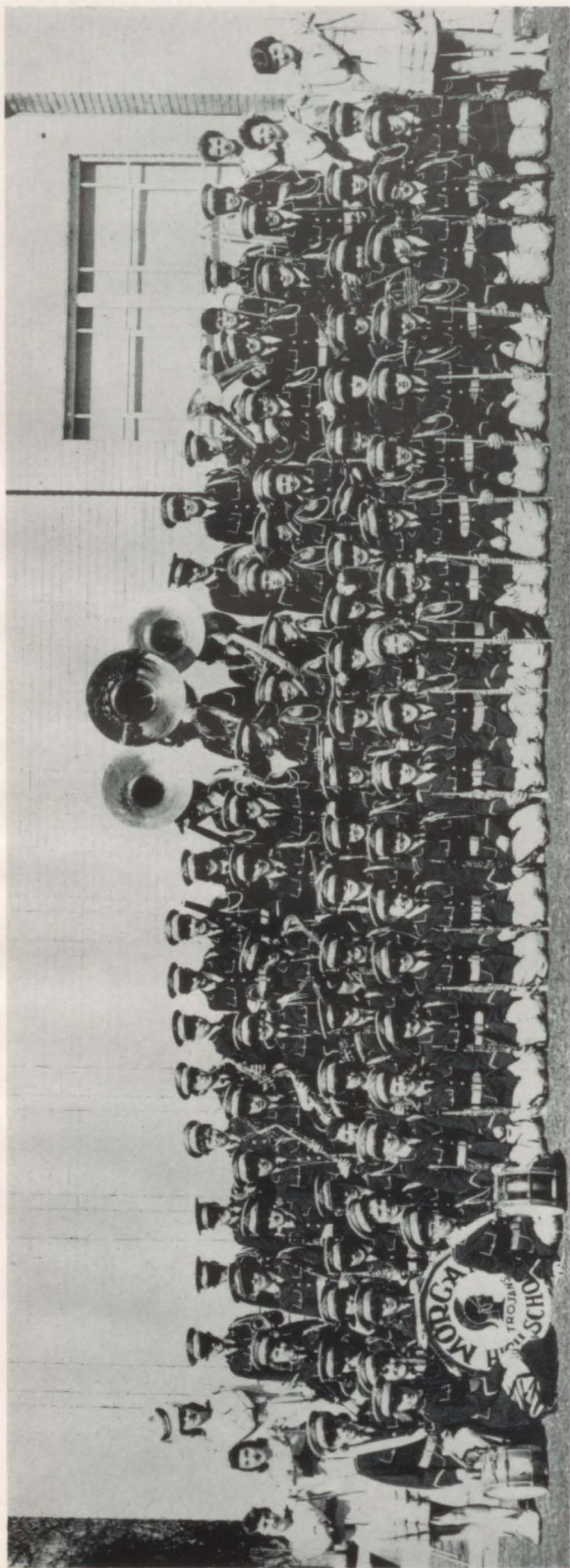

ORCHESTRA—Front Row: Marilyn Anderson, Beverly Bohman,
Cheril Barnum, Karma Richins.

Back Row: JoRae Olsen, Paul Smith, Kathleen Giles, Robert Baer,
J. L. Terry.



Band and Orchestra

Chorus

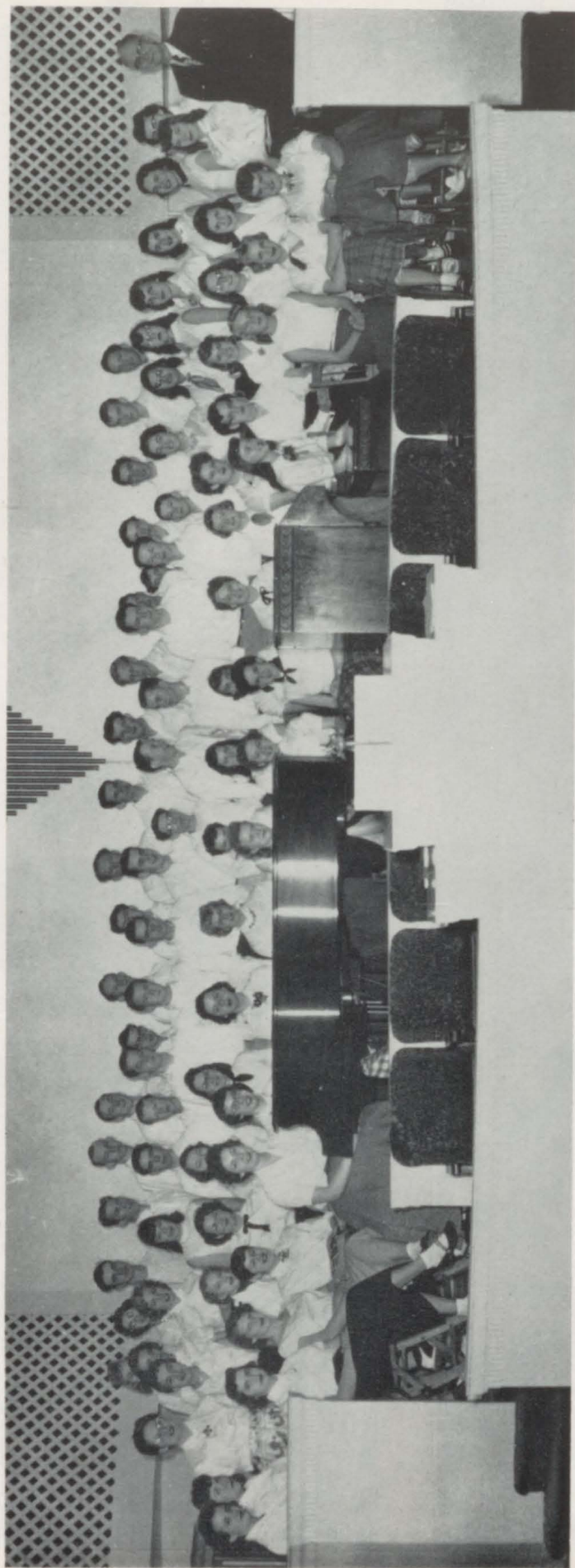

MORGAN HIGH SCHOOL CHORUS—Back Row: Left to Right. Marcia Adams, Dena Carter, John Toone, La Mont Peterson, Vaughn Larson, Jerry Peterson, Bruce Hansen, Paul Hoover, Gordon Nelson, Dale Hodgson, Wayne Creager, Karl Peterson, Lyle Creager, Lee Dunn, Leo Jones, Thomas Harding, Gary Carter, Garth Palmer, Gary Smith. Third Row: L. to R.—Rhea Smith, Marilyn Mikesell, Peggy Porter, Ray Hardy, Wayne Bates, Dennis Randall, Stephen Oliverson, Jerry Carter, Floyd Widdison, Gene Horrocks, Billy Dahlquist, Max Preece, David Baer, Blair Francis, Mark Durrant, Linda Whittier, Florence Milojevich, Dorothy Rich, Iris Adams, Sonja Scott, Coleen Turner, Lila Carter. Second Row: L. to R.—Kathleen Giles, Marilyn Anderson, Dorothy Brough, Mary Jean Fry, Karen Christensen, Georgia Heiner, DeAnn Welsh, Kathrine Florence, Lu Cree Smith, Carol Mortensen, Patsy Carter, Judy Spendlove, Karen Jensen, Kay Madsen, Roberta Olsen, Ana Marie Trussell, Joye Heming, Janice Carter, Irene Garner, Mr. Terry. First Row: L. to R.—Connie Porter, Patsy Porter, Sandra Scott, Sharon Garner, DeAnn Hartman, Jo Ann Whittier, Jo Rae Olsen, Kay Rich, Evelyn Brough, Di Anne Fry, Nola Jean Scott, Janet Southwick, Sharon Campbell, Gerry Williams.

Majorettes



Back Row: Left to Right—Connie Carrigan, Iris Adams, Drum Major;
JoAnn Whittier. Front Row: Jo Rae Olsen, Connie Porter, Sonja Scott.



Opera and School Play

"IN THE GARDEN OF THE SHAH"

"THE DIVINE FLORA"



PRINCIPAL CHARACTERS—Back Row. Left to Right—Vaughn Larson, La Mont Peterson, Patsy Porter, Gary Smith, Kay Rich, Garth Palmer, Marilyn Anderson, David Baer. Front Row: L. to R.—Nola Jean Scott, JoAnn Whittier, JoRae Olsen.



PERSIAN GIRLS—Back Row: Left to Right—Marcia Adams, Marilyn Mikesell, Kathrine Florence, DeAnn Welsh, Janice Carter, Gerry Williams, Joye Hemming, Ana Marie Trussell, Kay Madsen, Lila Carter, Irene Garner, Dorothy Rich, Sonja Scott. Middle Row: Connie Porter, Rhea Smith, Anna Porter, Peggy Porter, Dena Carter, Mary Jean Fry, DiAnne Fry, Patsy Carter, LuCree Smith, Carol Mortensen, Sharon Campbell, Virginia Archuleta. Front Row: Sharon Garner, Sandra Scott, Georgia Heiner, Karen Christensen, Dorothy Brough, Evelyn Brough, Janet Southwick, Judy Spendlove, Karen Jensen, Florence Milojevich, Coleen Turner.

Opera



PERSIAN BOYS—Back Row: Left to Right—Gene Horrocks, Dennis Randall, Floyd Widdison, Jerry Peterson, Brent Taggart, Boyd Waller, Jim Bernard. Middle Row: Jerry Carter, Wayne Creager, Karl Peterson, Lyle Creager, Dale Hodgson. Front Row: Bruce Hansen, Paul Hoover, Blair Francis, Wayne Bates, Gary Carter, Tom Harding.

Play



SCHOOL PLAY CAST—Back Row: Left to Right—David Baer, Lila Carter, Earl Ashby, Dale Johnson, Floyd Widdison, Karen Mikklesen, Kay Rich, David Dickson, Patsy Porter, Cheril Barnum, S. P. Mikklesen. Middle Row: Paul Francis, LaMont Peterson, Connie Porter, DeAnn Hartman, Charles Bruen, Jan Dickson, Irene Garner, Gary London. Front Row: Sandra Scott, Dawna Bates, Jo Rae Olsen, Georgia Heiner, Karen Christensen, JoAnn Francis, Beverly Bohman.

Cheerleaders



SENIOR CHEERLEADERS—Front Row: Left to Right—Evelyn Brough, Di Anne Fry. Standing—Georgia Heiner, Irene Garner.



JUNIOR CHEERLEADERS—Left to Right—Joye Hannum, Bonnie Nelson, Marian Andrews.

BASKETBALL



MAIN TEAM—Back Row: Left to Right—Norris Dickson, Alan Wright, Dale Hodgson, Sam Thackeray, Jerald Nelson, Gordon Nelson, Middle Row: L. to R.—Coach Murdock, Ted Carter, Michael Bridges, Gary Randall, Lester Gunderson, Coach Raymond. Front Row: L. to R.—Kent Phillips, Jerry Peterson, Art Bohman, Max Preece.



SECOND TEAM—Left to Right—Lyle Waldron, Wayne White, Don Turner, John McKinnon, Alan Smith, Wayne Hodgson, Russell Francis.

FOOTBALL



Back Row: Left to Right—Dale Hodgson, Jerald Nelson, LaMont Peterson, Norris Dickson, Jerry Petersen, Ted Carter, Gary Randall, Karl Peterson, Gary Smith, Lester Gunderson, Sam Thackeray, Art Bohman, Coach Murdock. Middle Row: L. to R.—Kent Phillips, Gordon Nelson, Gail Gorder, Darrell Spendlove, Stephen Oliverson, Rex Wilkinson, Wayne Hodgson, Richard Miles, Joe Archuleta, John Nance, Marlow Rollins. Front Row: L. to R.—Russell Francis, Gary Workman, Leo Jones, Lamon Preece, Warren Clements, Lyle Waldron, Jerry Carter, Don Turner, Lee Welch, Lyle Carter.

FOOTBALL AND BASKET BALL TEAM IN ACTION

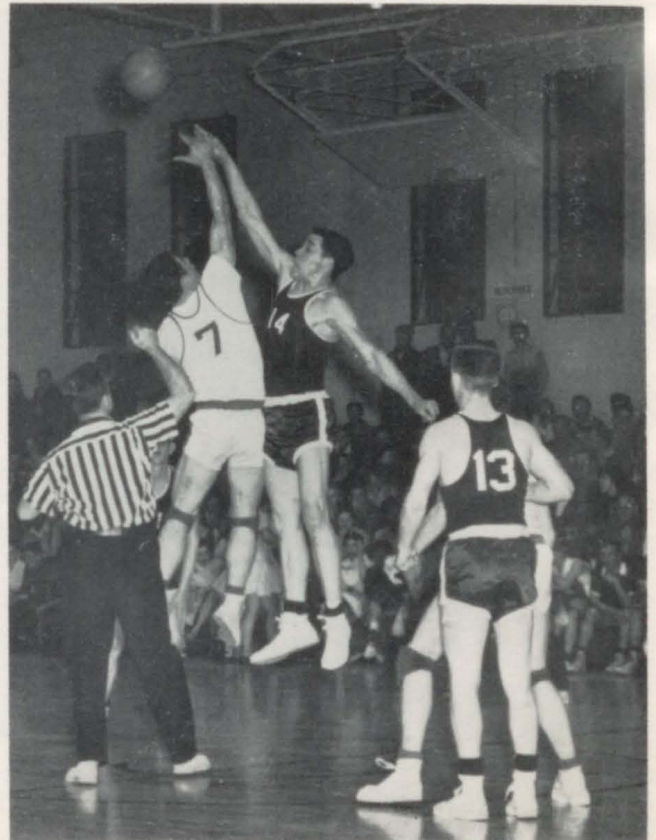

TRACK AND BASEBALL



Back Row: Left to Right—Ted Carter, Norris Dickson, Jerry Peterson, Billy Dahlquist, Richard Miles, John Nance, Coach Raymond. Front Row: L. to R.—John McKinnon, Charles Bruen, Gary Randall, Gary Smith, Sam Thackeray, Wayne Creager



Back Row: Left to Right—Kent Phillips, LaMont Peterson, Dale Hodgson, Lester Gunderson, Alan Wright, Floyd Widdison, Coach Murdock. Middle Row: L. to R.—Ted Burrell, Bruce Tonks, Gordon Nelson, Mick Preece, Wayne Morgan, Lyle Carter, Allen Smith. Front Row: L. to R.—Russell Francis, Ray D. Porter, Lyle Waldron, Matt Franich.

F. F. A. Queen



Left to Right—DiAnne Fry, *Attendant*; JoAnn Whittier, *Queen*;
Sonja Scott, *Attendant*.



DEBATE

Back Row: L. to R.—Bobby Baer, Karen Jensen, Gary London, Ardis Brower, Wayne Morgan, Lois Bruen, David Dickson, Jan Waldron, RaNae Rock. Front Row: L. to R.—Karen Mikkelsen, Lorraine Bruen, Lois Bell, Sherolyn Rogers, Karen Christensen.



HISTORIANS

Left to Right—David Dickson, Karen Mikkelsen.



YEARBOOK STAFF

Back Row: Left to Right—Connie Porter, Gary London, Paul Francis, Jo Ann Francis. Front Row: L. to R.—Richard Miles, Vaughn Larson, Jan Dickson.



GIRLS' LEAGUE

Back Row: L. to R.—Judy Spendlove, 10th Grade; Kay Rich, 12th Grade; Lorraine Bruen, 11th Grade; Stephanie Hopkin, 8th Grade; Mrs. Hill, Advisor; Carol Richins, 9th Grade; Sylvia Adams, 7th Grade; Miss Criddle, Advisor; Front Row: L. to R.—Karma Richins, Treasurer; Coleen Turner, Historian; JoRae Olsen, Pres.; Nedra Astle, Vice President; Beverly Bohman, Secretary.



ASSEMBLY COMMITTEE

Back Row: Left to Right—Ronnie Porter, Gary London, Janet Southwick. Front Row: L. to R.—DiAnne Fry, Kay Rich, Chairman; Linda Whittier.



PAPER STAFF

Back Row: Left to Right—Pamela Tucker, Dorothy Rich, Phyllis Barnum and Beverly Bohman, Typists. Front Row: L. to R.—Richard Miles, Sports Editor; Karen Mikkelsen, Feature Editor; JoAnn Whittier, Editor; Diane Dickson, Co-Editor.



LUNCH ROOM COMMITTEE

Back Row: Left to Right—Ted Carter, David Dickson, Garth Palmer, LaMont Peterson, Art Bohman. Front Row: L. to R.—DiAnne Fry, Raedell Spendlove, Coleen Turner, Sonja Scott.

FIRE DRILL COMMITTEE

Back Row: Left to Right—Gary Smith, Michael Bridges, Ralph Francis. Front Row: L. to R.—Gordon Nelson, Patsy Carter, Pamela Tucker, Patsy Olson.



USHERS

Back Row: Left to Right—Lois Bruen, John Nance, Nedra Astle, Richard Miles, Coleen Turner. Front Row: L. to R.—Charles Bruen, Lorraine Bruen, Lois Bell, Dorothy Rich, Gary Smith.



COOKS

Back Row: Left to Right—Grace Compton, Erma Toone, Edna Porter, Blanche Peterson. Front Row: L. to R.—Lydia Parkinson, Florence Carter, Amy Randall, Annie Kygar.



STAMP COMMITTEE

Left to Right — Lila Carter, Evelyn Brough, Cheril Barnum.





TYPE

The sixth hour Type Class is busy with a timed writing.



DRIVERS TRAINING

Mr. Brough is explaining to Cheril Barnum and Jo Ann Whittier how to change a tire.



AMERICAN PROBLEMS

The third hour American Problems class is learning how to improve their personalities.



LIBRARY

Miss Criddle is handling the job of librarian very well.

INDUSTRIAL ARTS

Mr. Evans explains steps of leather work to his second hour class.



F. F. A. CLASS

The F.F.A. Class have been working on their projects.

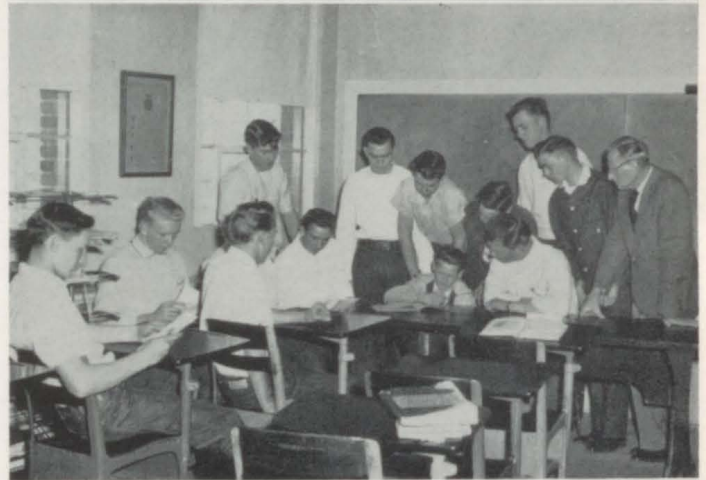

PHYSIOLOGY CLASS

Mr. Vest is showing a specimen to his sixth hour class.



SHORTHAND CLASS

Mr. Wilson's shorthand class takes a few minutes of timed writings.





HOME ECONOMICS

Mrs. Ruth Hill is advising her advanced foods and textile class.



ENGLISH

The second hour English class is learning the fundamentals of grammar.



ART

Mr. Wright is giving instructions to his seventh grade art class.



SCIENCE

Mr. Whittier's science class is listening attentively to an interesting discussion.

Lisbon Antiqua



The annual Junior Prom was held March 23, to the lilting strains of LISBON ANTIQUA. The crowd danced among decorations that were carried out in a Portugese motif, in colors of light yellow fading into deep orange. Three chandeliers were suspended from the ceiling, and scenes of the sea adorned the walls. They created the enchanting effect of a castle looking out upon the ocean.

The Juniors went into the promenade after coming through the large sea shell at one end of the hall. The dance was centered around the largest of the three chandeliers and progressed into two large circles. The promenade was light and cheerful, typical of the evening's entertainment.



Top—Left to Right—Ann Wilkinson, Kenneth Duncan, Ardis Brower, Jerald Nelson, Diane Dickson, Gary Barnes, Lois Bell, Karl Peterson, Jan Waldron, Lois Bruen, Dale Johnson, Lorraine Bruen, Floyd Widdison, Wayne Morgan.

Center—Left to Right—Sam Thackeray, Marilyn Anderson, Gary Randall, Sonja Scott, Norris Dickson, Pamela Tucker, Ted Burrell, Connie Carrigan, Alan Wright, Sherry Watson, Marlow Rollins, Connie Stewart, Bruce Tonks, Iris Bowman, Hal Heiner, Robert Baer, Phyllis Barnum.

Bottom—Left to Right—Ralph Francis, JoAnne Toone, Brent Taggart, Elouise Rust, Lyle Creager, Jane Bridges, Earl Ashbb, Frances Durrant, Boyd Waller, Jo Ann Francis, Gary London, David Dickson, Karen Christensen, Gary Carter, Dawna Bates, Sandra Scott, Garth Palmer, Max Preece, Ted Mortensen.

Senior Will

We, the Seniors, leave with a smile and take many memories of times both good and bad.

To the school we leave all the teachers, our books, our first twelve years of life and our best wishes.

- I, Iris Adams, will my diamond collection to David Dickson. He'll need it.
- I, Nedra Astle, will my A grades to Wayne Bates. May he use them wisely.
- I, David Baer, will this town to any one who wants it.
- I, Cheril Barnum, will my freckles to Jeanine Waldron to complete her summer tan.
- I, Donald Bell, will my ability to keep a car under perfect control to Jo Ann Francis.
- I, Art Bohman, will my ability to be a farmer and still retain my social standing in life to Kathleen Giles.
- I, Beverly Bohman, will my heart-smashing ways to my Cousin, Jan.
- I, Michael Bridges and I, Ted Carter, will the remains of the time clock to next year's typing scholars.
- I, Evelyn Brough, will my collection of cheerleading suits to the up-and-coming cheerleaders.
- I, Charles Bruen, will my Buick hubcaps to Mr. Clark Wright. I know he'd really like them.
- I, Lila Bell Carter, will my middle name to Ding Dong School.
- I, Lyle Carter, will my "Baby-Face" to the Bohman twins, Frank and Fred.
- I, Wayne Creager, will my job at Clarks' to Stephen Oliverson, if he can handle it.
- I, Billy Dahlquist, will my Bountiful girls to Garth Palmer to do with as he wishes.
- I, Jan Dickson, will my Romeo Technique to Mark Durrant.
- I, Bob Dickson, will my attendance record in High School to Miss Hopkins.
- I, Paul Francis, will my dancing ability to Floyd Widdison.
- I, Di Anne Fry, will the privilege of licking the Bosco spoon to anyone who likes Bosco.
- I, Irene Garner, will my ability to get mad and walk out of band and stil get A's to Bonnie Bates.
- I, DeAnn Carter Hartman, will being married to Karl Peterson to use as an excuse for being late to Chorus.
- I, Georgia Heiner, will my lack of conceit to Marilyn Rose.
- I, Paul (Perce) Hoover, will my little electric book to Mr. Evans.
- I, Vaughn Larson, will my parking spot by Brough's barn to Allen Smith.
- I, John Lewis, will the C.I.O. to Mr. Whittier with which to practice his politics on.
- I, Karen Mikkelsen, will my ability to excel in everything I do to Ray Hardy.
- I, Richard Miles, will my art of love making to Lee Welch.
- I, John Nance, will my handsome head to Miss Criddle to have same to pound on.
- I, JoRae Olsen, will my strong legs to anyone else who wants to chase boys.
- I, Patricia Olson, will my title of sweater girl to Francis Durrant.
- I, Jerry Peterson, will my title of Trojan Warrior to my little sister Sharon.
- I, LaMont Peterson, will the autographs on the window sills to anyone with genuine appreciation for true art.
- I, Connie Porter, will my winning smile to Mr. Larson. He'll need it before the year is over.
- I, Patsy Porter, will my fingernails to Mrs. Thatcher.
- I, Dorothy Rich, will my plump figure to Dorothy Brough.
- I, Kay Rich, will my shaggy blonde hair to Beverly Mortenson.
- I, Karma Richens, will my cooking and sewing achievements to Dennis Randall.
- I, Sherolyn (Thumby) Rogers, will my dignified chuckle to Connie Clark
- I, Gary Smith, will my peppermints to Mr. Miles.
- I, Rhea Mikesell Smith, will my ability to get married and still graduate to the up-and-coming housewives, the Scott Sisters.
- I, Raedell Spendlove, will my pictures of pin-up girls to Earl Ashby.
- I, Coleen Turner, will my squeaky laugh to Joy Hannum.
- I, Lester Tyteca, will my masculine physique to Dee Kippen.
- I, JoAnn Whittier, will my little sister to Wayne Morgan.
- I, Brent Winchester, will my ability to wear my pants under my armpits to Reed Harding.

BEST WISHES FROM

Russ Carrigan

Roy Maxwell

RUSS & ROY

DODGE and PLYMOUTH CARS
DODGE JOB-RATED TRUCKS

MORGAN, UTAH

CONGRATULATIONS TO THE CLASS OF '56

from

Morgan Theatre

ALVA DEARDEN

Manager

"Where the Students of Morgan High See the 'Best' in Movie Entertainment"

CONGRATULATIONS CLASS OF '56

TUCKER CONOCO SERVICE

"The man who cares as much for your car as you do"

MORGAN, UTAH

Paul I. Brower, Mgr.

UTAH POULTRY
and
FARMERS COOPERATIVE

Poultry Products
and
Farm Supplies

Morgan, Utah

BEST WISHES FROM

EDDINGTON
FEED AND GRAIN

MORGAN, UTAH

"Ford Gives You Your Choice of Two Great Engines"

133 H. P. "I" Block 6 — 202 H. P. "Y" Block 8

KELVINATOR RANGES, HOME FREEZERS,
REFRIGERATORS, R.C.A. VICTOR TELEVISION

HEINER GARAGE

"UTAH'S OLDEST FORD DEALER"

MORGAN, UTAH

"Ford Service Is Good Service"

BENDIX HOME LAUNDRY EQUIPMENT
WASHERS — IRONERS — DRYERS

"THE BIG SWING IS TO FORD FOR '56"

Congratulations and Best Wishes to the

CLASS OF 1956

J. Williams & Sons Co.

MORGAN, UTAH

Compliments from

PHILLIPS "66" SERVICE

Dealers in Phillips Products

Operated by

WALLACE GREEN

WASHING — LUBRICATION
TIRES — TUBES — BATTERIES
ACCESSORIES

BEST WISHES FROM

EARL'S

ALL LINES OF INSURANCE

Morgan, Utah

Compliments to the
Class of '56

DOYLE'S
GROCERY

MORGAN, UTAH

Congratulations to the
Graduating Class of '56

J. J. JOHNSON
CLEANERS

Award Sweaters and Jackets

Men's Slacks
and
Shirts

COMPLIMENTS TO
CLASS OF '56

Frank F. Ulrich

MORGAN, UTAH

OLSEN
CHEVROLET CO.

Chevrolet Sales and Service
Oldsmobile Sales and Service

Morgan and Layton, Utah

VALLEY
IMPLEMENT CO.

John Deere Farm Implements

"Your Farm Hardware Store"

Harold E. (Tye) Little, Mgr.

STEWART'S CONFECTIONERY
CAFE & HOTEL

MORGAN, UTAH

O. K. Rubber Welders

for TIRES

ALVIN J. LAASCH

Morgan, Utah

Phone 132

I, too have loved and lost;
I, too, must often fight hard to
keep a steadfast faith —

But I must not let it go, for
without faith, there would be no
light in all the world

—Helen Keller.

Congratulations

from

Red Devil Drug Store

Devils Slide, Utah

—Confections —

Groceries — School Supplies

WALTER E. ULRICH

LARKIN MORTUARY

Ogden, Utah

CONGRATULATIONS

to the

GRADUATING CLASS

of

1956

Ideal Cement Company

Devils Slide, Utah

OGDEN BLUE PRINT
and SUPPLY CO.

2465 Kiesel Avenue

Phone 2-7170

OGDEN, UTAH



*Artists and Engineers
Supplies*

Best Wishes from

ROSE OF MORGAN
DAIRY



AUGUST E. ROSE

MORGAN, UTAH

All Jersey Milk—Queen of Quality

L. R. SAMUELS

OGDEN, UTAH

COMPLIMENTS TO THE CLASS OF '56

FIRST NATIONAL BANK

MORGAN, UTAH

Como Springs

Dance — Skate — Bowl — Swim

Utah's Best Swimming

for Health's Sake

Enjoy a fine meal at our new Cafe

Como Springs

Headquarters for all

**CONN LEBLANC and OLDS
BAND INSTRUMENTS**

We are exclusive representatives in this community for Conn, Leblanc, and Olds—choice of champions and choice of artists. Conn's, Leblanc's, and Old's great research laboratory has developed intonation, tone quality and mechanical action that are unequaled by any other musical instrument manufacturers. Come in and see the latest models. Your old instrument will be taken in trade as the down payment.

Glen Bros. Music Co.

PROVO, OGDEN and SALT LAKE CITY, UTAH

MORGAN COUNTY NEWS

"YOUR HOME-TOWN NEWSPAPER"

High Quality Printing

Mac and Louise McConaughy

PUBLISHERS

— USE THIS SPACE FOR AUTOGRAPHS —



TAGGART'S MARKET
and
SPORTING GOODS

DUDE — STAN — MARGE

TAGGART'S SERVICE
and
CABINS

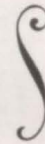

Independent Dealer
Five Miles East of Morgan

Compliments to the
1956 CLASS
CLARK BROS.
PRODUCE CO.

Grains — Feeds
Steam Rolling
Farm Supplies

Massey-Harris Farm Equipment

MORGAN, UTAH

UTOCO CITY
SERVICE

for all occasions

Utoco Gas — Oil — Grease
Quaker State Oil — Grease
Atlas Tires — Batteries
Top Lubrication Service
Parts and Accessories
Brake Service

FRANK H. LITTLE
MORGAN, UTAH

Congratulations to
GRADUATING CLASS OF 1956



H. H. FRANCIS
MORGAN, UTAH

We Give S and H Green Stamps

Compliments
from

SOUTH SIDE STORE

REED NIELSEN, *Prop.*

Groceries — Meats
Confections

MORGAN, UTAH

LINQUIST and SONS
Funeral Directors

Washington Blvd. at 34th Street

OGDEN, UTAH



BEST WISHES MORGAN HIGH STUDENTS

HOPKIN'S CAFE

MORGAN, UTAH

Congratulations

to the

CLASS OF '56

**BUTTERS
BARBER SHOP**

and

BUTTERS ELECTRIC APPLIANCES

featuring

A Full Line of G. E. APPLIANCES

— TELEVISION —

G. E. — PACKARD BELL — R.C.A.

Autographs

Autographs

Autographs

Autographs

